The first thing in the morning

The Washington Post.

Weather—Rain Monday and Tuesday; warmer Monday. Gentle southwest winds.
Temperature — Highest, 45; lowest, 28.
Weather details on page 15.

NO. 19,569. ENTERED AS SECOND-CLASS MATTER. POSTOFFICE, WASHINGTON, D. C. WASHINGTON: MONDAY, JANUARY 13, 1930. COPYRIGHT, 1930, BY THE WASHINGTON POST CO. THREE CENTS.

STATE SAYS 'NO' IN YOUNG BRADY IMMUNITY DEAL

Prosecutors Won't Give Pledge Requested by Bomb Widower.

HABEAS CORPUS PLEA EXPECTED TO RESULT

Defense Attorneys Will Decide Course Today Regarding Herman.

REPEAT THEIR CLAIM OF PAIR'S INNOCENCE

County Policeman Keeps Up Hunt for Mechanic Who Knew of Holiday Box.

The State will concur in no offer of immunity which can possibly interfere with the prompt trial and conviction of the person or persons responsible for the New Year's Day bombing at Seat Pleasant, which caused the death of three persons.

This statement was issued yesterday by State's Attorney J. Frank Parran and former State's Attorney J. Wilson Ryon, who are conducting the prosecution of Lawrence Leroy Brady, 26-year-old Washington automobile mechanic, charged with first degree murder in connection with the bombing.

Habeas corpus proceedings on behalf of Herman Brady, brother of the accused and held with him in jail as a material witness, may be resorted to as a result of the State's decision against pledging Herman immunity. Attorneys for the brothers are expected to decide their course in this connection today.

Demand Bars Possibility.

"If Herman Brady has nothing to fear from telling the truth it is unreasonable that he should demand that he be granted immunity before he testifies," declared Mr. Ryon, a veteran prosecutor of Prince Georges County, who made a dramatic entrance into the prosecution of this case Friday at the preliminary hearing of Lawrence Leroy Brady before Justice of the Peace Harry W. Gore, which was postponed when the question of immunity for Herman was brought forth by defense counsel.

"By that very demand the defense has precluded any possibility that the State's attorney could offer immunity for his testimony. We feel that we are ready to go before a magistrate right now and present enough evidence to sustain the murder charge," Mr. Ryon said.

Mr. Parran and Mr. Ryon yesterday conferred at the former's office in the courthouse at Upper Marlboro for several hours. They visited the county jail and talked with Herman Brady for nearly an hour without any definite results, they said. They then returned to the law library at the courthouse and consulted a number of legal volumes dealing with court decisions on the granting of immunity to witnesses.

Pledge Considered Improper.

After a brief consultation the prosecutors called newspaper men to their office and made the statement:

"We feel that this is not the sort of case in which an offer of immunity can or should be made," they declared. "The people of Prince Georges County expect us to convict the guilty man and will not stand for legal quibbling. In turn, because of the heinous nature of this crime, we do not feel we can permit any loophole through which the guilty men can escape."

The statement by the prosecution followed a demand by the defense lawyers, M. Hampton Magruder, State Senator Lansdale G. Sasscer and Frank M. Hall, that the State's attorney either grant Herman immunity for his testimony in accordance with the usual practice, charge him as a codefendant or free him.

The defense declared that it has no fear of Herman's testimony and is entirely willing that he should testify, but that his lawyers feel that he should be granted immunity if he testifies.

Herman refused to testify on the grounds that he might incriminate himself after his attorneys had told him, as he took the oath, that he did not have to testify if he felt that he might incriminate himself. Their advice followed a refusal by State's Attorney Parran to definitely say that he would grant immunity if the witness testified.

When State and defense failed to agree on the question, the hearing was postponed until Thursday afternoon, at 2 o'clock, at Parran's request.

Defense Conference Today.

Defense attorneys will confer this morning and decide whether they will ask for a writ of habeas corpus, Senator Sasscer said yesterday.

He reiterated the stand of the defense that Herman is entitled to immunity for his testimony although

Continued on Page 7, Column 2.

Seeking Out of Truth Is Day's Main Problem, Hoover Tells Teacher

Public Judgment Is Sound When It Has Facts to Go On, He Says in Letter Answering Holiday Greetings; Finds Most Citizens Wish President to Succeed.

Columbus, Ohio, Jan. 12 (A.P.).—The United States has swept to a mightier and mightier destiny every year since the signing of the Declaration of Independence, despite those partisans desirous that the President should fail, even if their strategems injure the country, said President Herbert Hoover, in a letter made public here tonight.

Replying to a letter of New Year's greeting from Dr. W. C. Thompson, president emeritus of Ohio State University, the Nation's Chief Executive painted a plain word picture of those who would have him fail in his task, yet he found much gratification in the fact that the great majority, regardless of party, wish to help him succeed.

The outstanding problem of the day, said President Hoover, was the search for production of and distribution of the truth, as a means of defeating half truths, untruths and injured facts.

"The human flood which flows through the White House shows all the dark colorings and the flotsam that you mention," continued the President, "but it is brightened more than you think by the majority who, regardless of party, genuinely wish to help the President to succeed in his task. Of course it is true that malice is sometimes the road to newspaper headlines, and there will always be partisans desirous that the President should fail even if their strategems injure the country, or whose daily toil is to mix mud pies, but if these blots were other than exceptions this Nation would not have swept to a mightier and mightier destiny every year since the independence.

"You will know of the wearing of hair shirts in the Middle Ages by way

Continued on Page 3, Column 2.

BRITISH REJECT PACT PROPOSAL IN FRENCH NOTE

Five Other Treaties Cover Mediterranean Sea, Is View.

JUSTIFY NAVAL CUT WITH AGREEMENTS

Would Be Willing to Talk Plan Along Lines of Pacific Covenant.

LORD OF ADMIRALTY REVEALS PROJECTS

England Prepared to Press for Cruiser Slash on Ban of Submarines.

London, Jan. 12 (N.Y.W.N.S.).—The British government's reply to France's recent memorandum on the approaching naval conference, issued here tonight, rejects the latter country's proposal for a "Mediterranean Locarno." But the British government is willing, the note indicates, to discuss with France the question of a Mediterranean naval agreement along the lines of the Pacific pact negotiated at Washington.

Rejection of the French proposal is based on the security and antiwar machinery which the British claim is offered by the League of Nations, the Kellogg pact, the Locarno treaties and the adherence by 33 powers to the optional clause of the permanent court of international justice. All this, says the British note, justifies the reduction of naval armament at the coming conference here without waiting for further treaty and pact developments.

A second development in naval conference affairs today was a speech at Sheffield by First Lord of the Admiralty Albert Victor Alexander in which he revealed that the British government is prepared to press for a drastic cut in the destroyer forces of the conference powers, if submarines are abolished, and a lesser cut in proportion to any agreement that might be reached for limitation of undersea craft.

Would Ban Submarine.

"The British government," he said, "is quite prepared to agree to complete abolition of the submarine, and if this could be achieved there would be very substantial economies in the production of destroyers. The consideration of submarines and destroyers will be found to be interrelated.

"If agreement can not be reached on abolition of underwater craft, the effective limitation of tonnage in that category would still have an economic effect with regard to destroyers."

Answering that part of the French memorandum regarding a treaty of mutual guarantee and nonaggression between Mediterranean powers, the British note, after agreeing that the four-power pacific treaty exerted a happy influence upon the negotiation of the Washington naval treaty, points out that at this stage such a treaty as that suggested by France appears to go considerably further than the Pacific treaty, which provided only for the summoning of a conference for settlement of controversies and for joint consultation in the face of aggressive action. The British note then continues:

Plenty of Pacts.

"Inasmuch as all the Mediterranean powers are members of the League of Nations, it would appear that facilities already exist for joint consultation in the event of need. There is a great measure of security in this; but his majesty's government would be glad to exchange views on the subject with all the powers concerned."

After referring to the attitude of the French government in its reply and to the assurance of France that everything will be done to make the five-power parley successful, the British reply says:

"It is true that there may not yet have been devised any complete machinery of sanctions to enforce the various peace agreements now in existence, but, in the meantime, much has been done and his majesty's government places considerable trust in the fact that 56 countries have declared their intention to renounce war as an instrument of national policy and to resort only to pacific means for the settlement of international disputes.

Security by Agreement.

"Unless a beginning in reduction of naval armament is held to be justified by the measure of security already achieved through the covenant of the League of Nations, the quadruple treaty relating to the Pacific, the treaties of Locarno, the signature of the optional clause of the statute of the permanent court for international justice, and, finally, the treaty for the renunciation of war, public expectation will be disappointed and the tendancy toward expansion in arms, which is only too evident already, will develop, and the nations will be taught once more in practice

Continued on Page 3, Column 6.

RISING WATERS OF MISSISSIPPI MENACE HOMES

Fear of General Flood Is Felt as Downpour in Valley Continues.

MANY FAMILIES FLEE TO HIGHER DISTRICTS

Citizens in Four States Are Routed by Height of Tributaries.

BOATS HELP EXODUS AS LEVEES CRUMBLE

Big River Is Only Slightly Above Normal Now; Worst to Come.

Memphis, Tenn., Jan. 12 (A.P.).—Rain continued to fall in the lower Mississippi Valley tonight while all rivers rose, as did the worries of a flood-harassed people.

There was enough water in sight on the Mississippi and its tributaries to remove the general rise from the classification of a freshet.

Minor levees in Mississippi and Tennessee have been washed out; lowlands in those States as well as Kentucky and Arkansas have been inundated, and there were homeless persons in all four States. River observers agree the worst is yet to come.

No Suffering Yet.

No actual suffering was reported, but several hundred families have been greatly inconvenienced. The big river has not yet arrived at flood stage anywhere and none of its important tributaries had reached the danger mark in their lower reaches, where they do the most damage.

The Green was flooding near Calhoun, Ky., and the White and St. Francis were out of their banks in North Arkansas. Families in both sections have left their homes, but there has been no general appeal for relief.

In north Mississippi the Cold Water river broke through a levee near Greenshaw and about four sections of extremely valuable farm lands were flooded. Several Negro families were removed in motor boats. Cold Water, a town of 2,000 population, was flooded, but not dangerously.

30 Families Flee Homes.

A private levee on the Obion River, near Dyersburg, Tenn., went out, and 30 families had narrow escapes. They were taken to safety in boats. Their homes were flooded.

Other levees on the Obion River, which is 12 inches higher than during the disastrous 1927 flood, were in danger and were being watched closely. Some levees have been submerged.

Low lands were flooded near Hickman, Ky., at the only place the Mississipi itself was doing any damage. Many islands in the river area were inundated.

At Big Lake, Ark., levees around the lake were being patroled. The lake was above flood stage and still rising. The White River was rising faster at Clarendon, Ark., than was expected and if more rain falls in the river's upper basin, the situation between Newport and Clarendon may become acute.

Arkansas Villages Flooded.

Truman, Ark., Jan. 12 (A.P.).—The villages of Bay and Lunsford, near here, have been flooded by the rapidly rising St. Francis River, and the larger town of Lake City is threatened. Several business houses in Bay

Continued on Page 3, Column 5.

Two Men Sealed In Blazing Mine

Heroic Rescue Attempts Fail to Save Doomed Pair in Kentucky.

Henderson, Ky., Jan. 12 (A.P.).—Far back in the Kentucky hills, Aaron Bridwell, 33, and Dorris Woods, 38, today were sealed tight in a blazing mine—a mine that will be their tomb.

The two men were working 300 feet back in a slope mine, one that goes into a hillside, late yesterday, when fire broke out in the entrance, trapping them. Gasoline from an engine pulling the mine car became ignited, spread, and in a few minutes the mine entrance was a blazing inferno.

Volunteer workers labored heroically to stem the flames, but could make no headway. About an hour after the fire had started a signal bell, which is operated by a cable from within the mine, rang once, feebly. Watchers on the outside immediately dispatched the mine car into the flames, but it came out empty. It was thought that falling timbers from the roof probably rang the bell.

At midnight last night G. P. Powell, Evansville, United States Mine Bureau inspector, announced that there was no chance for the men to be alive and ordered the mine sealed to smother the fire. The sealing of the mine was completed today.

WETS AND DRYS ARM AS DECISIVE FIGHT ON LIQUOR LAW IMPENDS

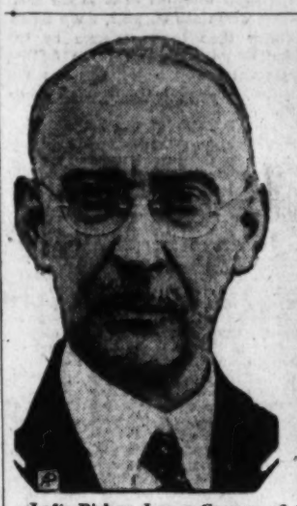

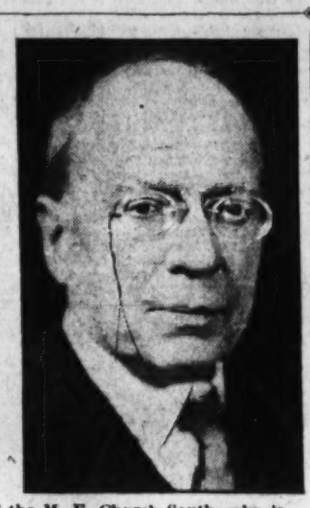

Left, Bishop James Cannon of the M. E. Church South, who issued a statement on the dry side of the prohibition question, and Representative James M. Beck, former Solicitor General, who is mentioned for the post of leader of the wet group in the House.

Methodist Board Urges Enforcement Without Regard to Costs.

BRITTEN DENOUNCES PROHIBITION CONTROL

Bishop Cannon Declares U. S. Should Compel Strict Obedience.

HOUSE MAY POSTPONE ARGUMENT ON TARIFF

Bill to Increase Scope of Crime Commission to Be Introduced.

With wets and drys armed to the teeth for what may be the decisive battle of prohibition this week, statements were issued by leaders of both sides yesterday intended to work their respective opponents into a feverish fighting spirit. President Hoover meanwhile prepared to submit the first preliminary report of the Law Enforcement Commission, which deals with the issue, to Congress today.

Developments yesterday and chief events on the program for this week, besides the crime commission report, are:

(1) The Methodist Board of Temperance, with Bishop James Cannon, jr., as its spokesman, made public a petition to Congress demanding that prohibition be enforced "absolutely regardless of cost," that the Sheppard bill be passed, and that immediate steps be taken to make Washington a "model city" so far as the dry law is concerned.

Prohibition Control Hit.

(2) Representative Britten, leader of the wet bloc, denounced the present control of prohibition by "fanatical, intolerant and simple-minded followers" and added that "the movement for temperance is on the upgrade, while the costly, unsatisfactory prohibition movement is being swamped by its own wash."

(3) Representative Andrew, of Massachusetts, today will introduce a bill to increase the scope and powers of the Wickersham commission.

(4) Members of Congress who dislike the law enforcement group will make an attack on it.

(5) Friends of the commission in the House will seek to put through several bills incorporating its recommendations.

Tariff May Be Shunted.

Even the tariff controversy may be shunted for a brief period until the lower legislative body acts upon the most urgent suggestion of the Wickersham group following its receipt from the Chief Executive. A bill proposing the transfer of the prohibition unit from the Treasury Department to the Department of Justice has already been drafted by Senator King, of Utah, a member of the judicial committee, for submission as soon as the commission's report is heard.

The bill which Representative Andrew, Republican, will introduce today, its supporters assert, will test the sincerity of the prohibitionists of the House and reveal a serious row in the Wickersham commission over the question of open hearings. Representative Andrew will ask for $1,000,000 for the commission and an increase in its scope. He would have Chairman Wickersham and his associates make an investigation at home and abroad of the intoxicating liquor problem and report to Congress, with recommendations for changes in the law. His measure allows a period of two years for the inquiry.

Honest Effort to Be Made, Claim.

Mr. Andrew said that he is presenting his proposition "in the belief that the time has come when a majority of the American people are ready for an honest, dispassionate, constructive effort to deal with the problems of prohibition."

He concedes certain benefits from national prohibition laws, would not

CONFESSION IN GANG MASSACRE ALLEGED

Charleston Officials Are Secretive on Reported Suspect Held.

PRISONER TO BE QUIZZED

Chicago, Jan. 12 (A.P.).—Chief of Detectives John Egan today left for Charleston, W. Va., to interview a prisoner reported to have confessed participation in the slaying of seven Moran gangsters in Chicago last Valentine Day.

The action followed receipt last Thursday of a telegram from Dale G. Casto, of the prosecutor's office at Charleston. The message, according to Deputy Police Commissioner John Stege, read: "My informant will furnish a signed confession and deliver to you the perpetrators of the Valentine Day massacre. You must pay reward when confession and prisoner are delivered. Send cashier's check for $20,000 to Charleston National Bank."

Subsequent correspondence, in which Chicago police inquired if the prisoner was Fred Burke, who is wanted in connection with the massacre and for the slaying of a St. Joseph, Mich., policeman, resulted only in a request that officials be sent to Charleston at once.

Deputy Commissioner Stege said if the prisoner is "identified, brought back and convicted the $20,000 reward will be turned over to Charleston authorities."

The State's attorney's office will withhold action in the case until it receives a report from Detective Chief Egan, according to Assistant State's Attorney Harry Ditchburne.

The slaying of seven members of the "Bugs" Moran gang occurred last St. Valentine's Day. The victims were lined against a wall in a Clark street garage and shot down. Despite intensive police activity in the case, it has never been solved. The most recent development was the testimony of Maj. Calvin Goddard, ballistics expert, before the reconvened coroner's jury that two machine guns found in the home of Fred Burke at St. Joseph were used in the massacre.

Charleston, W. Va., Jan. 12 (A.P.).—Kanawha County authorities were secretive tonight regarding reports that a man held here had confessed complicity in the slaying of seven

Continued on Page 3, Column 1.

CAPITAL PASSENGER MISSING FROM BOAT

Man Disappears From Norfolk Steamer Leaving Note to Daughter.

FAMILY SCOUTS SUICIDE

Missing when the Norfolk and Washington steamer Southland docked yesterday morning at Norfolk, John Tollefsen, 63 years old, retired Navy chief boatswain's mate, of 529 Tenth street southeast, a passenger on the boat, was sought by police in the Virginia city, who expressed belief that he had leaped overboard to his death.

Tollefsen, who had booked passage for Norfolk, was not missed until the steamer ended its trip there, although he had not been seen since 8 o'clock the previous night when he was observed in his stateroom by a Negro. apt. George H. Howell, of the Southland, told police that he saw the man sitting in the stateroom when the boat passed Alexandria.

Search of his cabin by Norfolk police revealed a note signed "Julius Tollefsen" and saying, "Good-by Lena." His children, at his home, said their father wrote very illegibly and that the "Julius" evidently was mistaken for his correct name and that the "Lena" referred to Gena, the name of the eldest daughter, 31 years old.

Police there also reported finding an overcoat, a dress coat, a scarf, a watch and chain, newspapers, papers, matches, a hat, a pair of glasses and some cigarettes. They also said that the man's name on the boat's list read "John Thompson," but members of the family pointed out that the similarity in the sound of their surname with Thompson probably confused the purser.

Family members also said that their mother, from whom Mr. Tollefsen had been separated for many years, resided at Phoebus, Va., and that their father may have taken a sudden idea to leave the boat at Old Point Comfort to seek a reconciliation. They scouted the idea of suicide, but declared that he had been despondent during the last three weeks. Their messages to Phoebus were unanswered.

The man rounded out 33 years of service in the Navy, serving during the World War in the commandant's office. Recently he had been doing tailor work at the sailors' receiving station at the Navy Yard.

In addition to Gena Tollefsen, the children are Mrs. Delphine Good, 29 years old; Earl C. Tollefsen, 27 years old, and Francis H. Tollefsen, 25 years old, all of whom resided with their father.

JAMES N. LUTTRELL FOUND SELF-SLAIN

Rich New Yorker, Widely Known Here, Grieved at Death of Friend.

FALLS CHURCH NATIVE

James N. Luttrell, wealthy 46-year-old New York insurance man, widely known in Washington, where several near relatives live, committed suicide in a clump of woods at Irvington, N. Y., near his home at Hastings, last week upon his return from a business trip in Washington.

The suicide was said to have been caused by overwork and by shock at the suicide in New York last Wednesday of Henry G. Foard, insurance man and an intimate friend of Mr. Luttrell, the news of which had been given him upon his return to Hastings, where he had lived with his wife for 18 years and where for nine years he had served as village counsel.

Born and reared in Falls Church, Va., the son of Dr. and Mrs. S. S. Luttrell, Mr. Luttrell early gained a wide acquaintanceship in Washington, which was broadened through the years. He was graduated in law at Cornell University.

He is survived by three brothers, Nathaniel Luttrell, of 2001 Connecticut avenue northwest; David Luttrell, of Falls Church, Va., and the Rev. G. A. Luttrell, of Baltimore, another brother, Samuel A. Luttrell, having died; and by two sisters, one of whom, Mrs. R. R. Rowel, lives at 2001 Connecticut avenue northwest. Besides his widow, he also is survived by three children, James, jr., 14 years old; Charlotte, 8 years old, and Robert, 5 years old.

The body of Mr. Luttrell, shot through the head, a shotgun lying nearby, was found Saturday by workmen after he had been missing since shortly after the previous midnight when he left his home with the gun without explaining his action. He was pronounced a suicide by the Westchester County medical examiner and also the Irvington police chief.

Mrs. Luttrell and friends of the dead man said that his business was in good shape and that aside from overwork and profound grief at his friend's death, he had no reason to take his life. He left no note or any explanation of his death. Police there quoted a friend as declaring that Mr. Luttrell had lost considerable money

Continued on Page 7, Column 1.

NEW DEATH BLAMED ON "PARROT FEVER"

Pennsylvania Woman Dies as Four More Cases Are Reported.

BACILLI THOUGHT FOUND

Pittsburgh, Jan. 12 (A.P.).—A death, believed by physicians to have been caused by "parrot fever," occurred today at Freeport, near here.

The victim was Mrs. William Shields, 51. Dr. C. A. Rogers, who performed a post mortem examination, said the woman's ailment had every symptom of the tropical disease. A 14-year-old daughter of Mrs. Shields is seriously ill with the same affliction that proved fatal to the mother.

Mrs. Shields was said to have been stricken on January 1, two days after a parrot, given her by a relative at Christmas time, had died. The daughter became sick January 3.

Dr. C. B. Maits, director of the Pittsburgh Health Department, has ordered an investigation of every pet shop handling parrots in an effort to prevent spread of the disease here.

Baltimore, Jan. 12 (A.P.).—Isolation of what are believed to be psittacosis bacilli by Herbert C. Ward, bacteriologist of the State Department of Health, was announced today as three more cases believed to be that of the parrot fever were reported to the health officials. Forty-eight hours of additional study will be necessary for positive identification of the germ.

An organism similar to that causing typhoid and para-typhoid was found by Dr. Ward in cultures taken from the blood of three persons ill at Annapolis from the rare disease. The parrot fever was first reported in Maryland from the Kalmey family at Annapolis.

The illness there followed the death of a parrot bought at a Baltimore pet shop, and four employes of the shop since have become ill with what is believed to be psittacosis. One other person in Baltimore is believed suffering from it, while the illness of a woman at Cambridge, Md., was reported to the health department yesterday as the parrot fever.

Report of the illness of three persons, Mrs. William J. Whitelock and her children, William, jr., 12, and Mary Jane, 4, of Aberdeen, Md., was made to the State Health Department today. They became ill following the illness of a parrot in the house, and their malady was said to resemble

Continued on Page 7, Column 1.

Baby Deserted in Station Found Suffering From Cold

Mother's Evident Effort to Leave Child Warm Comes to Naught.

The life of a 3-day-old baby girl, found abandoned in the ladies' rest room at the Union Station last night about 8 o'clock, may be the price of a mother's miscalculation, physicians at the Children's Hospital fear. They say that despite the evident precautions of the mother to insure the infant's warmth, the baby was extremely cold and tired when examined—and they fear that serious illness may result.

The baby, already unofficially adopted by the nursing staff of the hospital, has been given the name of "Mary Margaret O'Brien." Needless to say, its blue eyes and dark curly hair have won for it care and treatment that should aid in throwing off

Continued on Page 3, Column 4.

BREAKFAST BREVITIES

The high lights of current news and happenings are broadcast by The Washington Post each morning, excepting Sunday, through Radio Station WOL . . . Tune in on the popular musical program of this station at 8:15 this morning and learn of latest developments in the world and local affairs.

THE WASHINGTON POST

Fliers Down in Gale Sought; Hope for Two More Fades

JAMES HAY, JR.

With "Brickbats & Bouquets" appearing in The Post on Mondays, Wednesdays and Fridays, Mr. Hay contributes another special feature to the entertaining array in this newspaper . . . In an amusing style he writes of the undercurrents in the world's affairs and gives his own opinion on matters of general interest.

THE WASHINGTON POST

Air Express Pilot May Have Descended in Hidden Valley.

Salt Lake City, Jan. 12 (A.P.).—Maurice Graham, Western Air Express pilot, missing since Friday night when he left Las Vegas, Nev., was the object of searching parties which set out from St. George, Utah, today in the belief that he has been forced down in a raging snowstorm near this town.

The Associated Press correspondent at St. George reported today that a plane believed to have been Graham's passed over that town about 1 a. m. Saturday, flying low and apparently seeking the landing field. He said the engine was not operating smoothly. The pilot evidently missed the field in the heavy snowstorm that was in progress and proceeded northward.

The air route north from St. George proceeds along a canyon and doubt

Continued on Page 2, Column 2.

NEWS of SUBURBAN Washington and the Surrounding States

Appears on Pages 2 and 16 Today.

go back to the old system, but thinks that manifest evils that have developed under them should be curtailed or eliminated. He believes that reasonsable people everywhere would welcome a change.

"Whether such a way exists, or if it exists, what it may be," said he, "could only be revealed by an unprejudiced exhaustive searching study by earnest ment of the highest capacity.

Crime Board Avoids Inquiry.

"Many had doubtless hoped that the Hoover commission—the ability and character of whose members command great respect—would attempt such an investigation, but either from lack of authority or for some other reason this does not seem to be their intention. My bill is designed to give the commission full authority to enter upon a fundamental and thorough inquiry."

The introduction of the Andrew bill will precipitate a wordy battle that will continue throughout the session of Congress, for the drys are trying to avoid any further agitation. They believe that their friends should let well enough alone.

The first demand that will be made by antiprohibition members of the House will be that the Andrew measure be amended to provide for open hearings by the President's commission. They want the public to know what is being uncovered there.

Trouble Is Evident.

That there is trouble inside the Wickersham commission no one conversant with the facts doubts. A majority of the members have refused to permit open hearings, while a determined minority protest, contending that the public is entitled to all the facts developed. A vote to deny all members, except the chairman, the right to make statements was registered a few days ago. An outburst on the part of a suppressed minority is threatened.

Witnesses in executive sessions of the commission have testified that members of Congress have interfered with the enforcement of prohibition, first by having friends or relatives appointed to important enforcement position; and second, by going to the aid of constituents charged with violations of the law.

Dry organizations have opposed open hearings on the ground that they have nothing to gain and much to lose by damaging exposes. The advocates of public hearings say that the testimony on members of Congress should be given out.

Resignations May Come.

The controversy over open sessions may result in resignations from the commission in the near future. Some of the members believe that the inquiry will prove a farce unless the testimony is made public as it is taken or when the investigation is over.

Declaring that it is not a matter of dollars and cents, the Methodist Board of Temperance and Social Welfare petitioned Congress to enact whatever legislation is necessary for the effective enforcement of prohibition, including the Sheppard bill, which would make the purchaser of liquor equally guilty with the seller. The statement demands the removal of all officials, high and low, who are not in thorough sympathy with the drys, and asks the Government to inaugurate an extensive educational policy in support of the eighteenth amendment.

The petition of the board, contained in a statement of the policy of the church and issued at the behest of the general conference of that denomination, also approved President Hoover's enforcement program for the country at large and for making Washington a "model city," and asked Congress to enact legislation needed in that particular. It likewise approved the development of an educational policy by the Government in support of the eighteenth amendment.

"Representing thte general conference," the statement said, "this board hereby petitions Congress to vote for whatever measures, money and men that may be necessary to secure effective enforcement of the prohibition law, by strengthening and improving the personnel and the working equipment of all Government prohibition agencies, including the Federal courts and their officers, the customs officials, the Coast Guard, and the officers and field force of the prohibition department. It is not a question of dollars and cents—$25,000,000, $50,000,000, $100,000,000 or $200,000,000. From the financial standpoint alone, the cost of enforcement is small compared with the great economic benefits which have come from prohibition, even at its worse. But we positively insist that when openly flaunt their determination to violate any law of our country, the Government must suppress anarchy and compel obedience to the law, absolutely regardless of cost.

"We regret that, in our judgment, the Government has not in the past asked for sufficent money to secure adequate force and equipment for the various enforcement agencies. We believe that Congress should insist upon such estimates from all the arms of the prohibition service, as will be amply sufficient in the judgment of Congress itself to meet the need for adequate enforcement, whatever that amount may be. The determination of the Government to enforce the law must be evidenced by the unmistakable demand by the prohibition department for whatever money is required to secure such adequate enforcement."

Concerning the enforcement program, the petition further asked that the prohibititory law be administered by its friends, but took occasion to approve Dr. J. M. Doran, the Commissioner of Prohibition, declaring his efforts had proved him to be sincere and efficient.

Britten to Call Meeting.

Representative Britten said he would call a meeting early this week in accordang with the wishes of the wet bloc of the House which chose him as chairman of an executive committee to name a chairman for the wets in the lower legislative body.

The outstanding candidates for this post are Representative Linthicum (Democrat), of Maryland, who is present chairman of the antiprohibitionists, who number about 100, and Representative Beck (Republican)), of Pennsylvania.

Claiming a "general disgust" manifested throughout the country over the Volstead law and the general awakening among members of Congress, Representative Britten said, "There is enough work for both of these outstanding members of Congress in the wet committee.

"The fact that these two men seek the place of chairman of this informal group," he declared, "indicates that the movement for temperance is on the upgrade, while the costly, unsatisfactory prohibition movement is being swamped by its own wash."

Country "Disgusted," Claim.

The country generally is disgusted with the fanatical leadership of the present prohibition," he declared. "It has lost confidence in Bishop Cannon since his bucket-shop gambling was disclosed. The public is appreciably distressed over the activities of government snoopers and worried over the killings by Federal snipers.

"Prohibition enforcement by the Federal government is degrading into mattress frisking and bottle smelling by irresponsible and unintelligent self-styled detectives whose gun plays make poor old Jesse James look like a school boy.

"The large meeting of members of Congress who are opposed to prohibition," Britten said, "and the fight that is being made for the chairmanship of this unofficial committee is the very best evidence that millions of people feel that the time has now arrived for a change."

SENATE COALITION SPLIT OVER SUGAR

Repetition of Clash Over Wool Schedule Seen if Alternatives Fail.

BOUNTY PLANS VAGUE

The Democratic-insurgent coalition, built up in the Senate in opposition to the rates of the Hawley-Smoot tariff bill, is as hopelessly split over the sugar schedule as it found itself some weeks ago on wool, when duties higher than those indorsed by the Republican members of the finance committee were voted into the bill without regard to party lines, coalition or group agreements.

As the result of the development, made manifest in the recent debate, in which Senator Harrison (Democrat), Mississippi, served notice of his intention to vote against the bill if sugar was given a higher duty, and the Progressive Republicans, led by Senator Borah (Republican), Idaho, talked of a "bounty" as a method of protecting the domestic sugar producer, only one of two things apparently can prevent adoption of the increased rate of 2.20 cents per pound advocated by Senator Smoot (Republican), Utah.

One is the prospect of a swing of Republican regulars from the Eastern States in support of the position taken by the larger number of Democrats, and expressed by Harrison and Copeland(Democrats), New York, in favor of retention of existing sugar duties.

The other is the bounty, as yet in nebulous form in the words of Senator Borah and Senator Brookhart (Republican), Iowa, both of whom have discussed it, but have failed to present it as a definite amendment. As outlined, the Progressives believe they can support such a proposal.

The assault upon the Smoot rate will be resumed today, but many things also will be said in its behalf. Predictions last night were that the fight would be finished early in the week.

Senator George (Democrat), Georgia, said that the bill should be passed by the Senate within the next 30 days, and made ready for the battle promised in conference.

"The big fight in conference will not be over duties and rates," said Senator George, "but over the debenture amendment and the Simmons-Norris flexible provision. Opposing both provisions, the regular Republicans are likely, nevertheless, to accept one in order to get away from the other. The preference of the White House is at the moment unknown, but the majority members of the conference undoubtedly will follow the wishes of the President."

Dog Owner Sent to Jail For Failure to Pay Tax

Special to The Washington Post.

Martinsburg, W. Va., Jan. 12.—Oscar Snow failed to report his beagle hound to Tax Assessor H. E. Johnson as part of his personal property. Neighbors of Snow, who reported their own dogs, told the assessor of Snow's. A warrant was issued, the house searched and the beagle, a female, found, with three pups, the latter too young under the law to be reported.

Snow was found guilty in a magistrate's court and sentenced to fifteen days in jail with the prospect, upon release, of either paying the $2 fee for the dog or having it killed. The prosecution is the first recorded here in an effort to get dogs listed on the assessor's books.

Luray Hospital Elects Woman as President

Special to The Washington Post.

Luray, Va., Jan. 12.—The Page Memorial Hospital, Luray, has elected Mrs. William M. Long, wife of a former member of the Legislature from this county, president to succeed Mrs. Lelia Laws Walker, who died here two weeks ago. Mrs. Long will immediately launch a campaign to improve the hopital buildings and grounds and the creation of other additions.

The following board of directors of the hospital has been elected for the present year: J. C. Grove, C. C. Mason, C. E. Musselman, W. M. Long, H. W. Graves, S. M. Huffman, Dr. Thomas Amiss, the Rev. F. J. Warnecke, W. W. Lincoln, M. W. Roller, F. G. Grove, Charles St. Elmo Miller and M. O. Swartz.

Forgery og Father's Name Is Laid to Son

Special to The Washington Post.

Martinsburg, W. Va., Jan. 12.—Early Myers, this city, was brought back from Blairsville, Pa., to answer charges of a series of forgeries here, and held for the grand jury after a justice's trial. He was unable to raise the $1,000 bond.

The charge on which he was arraigned was that of forging his father's name to a check.

LABOR LEADERS MEET IN FLORIDA

Associated Press Photo.

Heads of the American Federation of Labor attending the winter meetings of the executive council in St. Petersburg, Fla. Left to right: Martin Ryan, Kansas City, treasurer; William Green, president, and Frank Morrison, secretary.

Workmen Uncover Civil War Tunnel

Shaft Containing Guns and Cartridges Is Found at Petersburg.

Special to The Washington Post.

Petersburg, Va., Jan. 12.—While workmen were engaged in cleaning up the grounds for the Petersburg National Military Battlefield Park, they uncovered at Fort Steadman, in Prince George County, about 2 miles from this city, a network of tunnels covering about 200 feet. This was one of the principal Federal points during the nine months' siege of Petersburg.

The tunnels, branching in several directions, lead to the Confederate lines. They are about 3½ feet square. The shaft has an opening that is 10 by 7 feet and drops down 12 feet below ground from the point where the tunnels branch. The timbers are in a good state of preservation. A number of rifles, bayonets, boxes filled with cartridges, and the like, left in the tunnels by the Federals, were found.

A department store here has just donated to the United States Government 16 acres of land for incorporation in the Petersburg National Military Battlefield Park. This tract of land takes in many important points, including Fort Haskell and Fort Morton, Battery 13, and numerous trenches of both the Confederate and Federal forces. The area adjoins former Camp Lee.

Billboard Firm's Motion Continued

Lynchburg Row Over Sign Will Be Argued on January 25.

Special to The Washington Post.

Lynchburg, Va., Jan. 12.—Hearing of the motion of the Virginia Outdoor Advertising Co. for a writ of mandamus to compel the city manager here to issue a permit for erection of a billboard on a bluff overlooking Blackwater Creek just southwest of the Rivermont bridge has been continued in the circuit court until January 25. Neither of the parties to the issue was ready for trial when the matter matured for hearing before Judge Don P. Halsey, hence the postponement.

The city manager has denied a permit for the billboard and the petitioner, in resisting the action of the city, is attacking the validity of an ordinance by which the city has for a number of years limited the number of billboards inside the city.

Luray Fire Department Elects 1930 Officers

Special to The Washington Post.

Luray, Va., Jan. 12.—The Luray Fire Department has elected the following officers for the ensuing year: W. E. Yates, president; L. L. Lawler, vice president; R. D. Huffman, secretary; A. E. Bradley, treasurer; W. G. Fitch, fire chief. The Luray Fire Department recently agreed to surrender its yearly appropriation of $500 from the city council—given toward defraying expenses of its members to and from State conventions—turning the sum into a fund of $4,000 being raised toward building a modern firemen's headquarters in the business district of Luray.

The Front Royal Fire Department also elected officers for the present year. They are: J. H. Shiner, fire chief; Roy Smith, lieutenant; W. H. Henry, first foreman; E. T. Shiner, second foreman; O. W. Borden, treasurer, and Frank Stoutmeyer, secretary.

Culpeper Chapter To Aid Stratford

Confederate Daughters to Give Program at School on January 20.

Special to The Washington Post.

Culpeper, Va., Jan. 12.—Plans for an entertainment for the benefit of the Stratford Restoration Fund were made at the meeting of Culpeper Chapter, United Daughters of the Confederacy, at their January meeting, held yesterday. A patriotic program, to be participated in by the school children, was decided on, to be held in the school on Lee-Jackson Day, January 20.

The annual election of officers took place at this meeting, Miss Adella Yowell, president of Culpeper Chapter for ten years, and former recording secretary of the State organization, refusing to accept the position for another term. The new officers are Miss Mary Louise Waite, president; Miss Adella Yowell, first vice president; Miss Georgia Wager, second vice president; Miss Lizzie Waite, third vice president; Miss Georgie Wager, corresponding secretary; Miss Berkeley G. Calfee, recording secretary, Mrs. Byrd Leavell, treasurer; Mrs. R. R. Tolbert, registrar, Mrs. W. G. Petty, historian; Mrs. J. N. Bickers, custodian of crosses. The meeting was entertained by the Misses Waite at their home.

Negro Leaves $12,000 And Seven Dwellings

Special to The Washington Post.

Charles Town, W. Va., Jan. 12.—Addison Jackson, colored, an employe at the Rod and Gun Club near Harpers Ferry, who died in October, according to the appraisement of his estate, filed here this week, left nearly $12,000, in addition to seven or eight houses in Rockville, Md.

Jackson had on deposit in two Charles Town banks and one Harpers Ferry bank, nearly $8,000. In his will he leaves his property to his widow and eight children.

Councilmanic Race Hot in Lynchburg

Indications Are Five or More Candidates Will Make Race There.

Special to The Washington Post.

Lynchburg, Va., Jan. 12.—Indications now are that there will be five or more candidates in the April councilmanic primary when candidates are to be nominated by the Democratic party for election the second Tuesday in June for four-year terms beginning September 1.

J. Tanner Kinnier, president of the council and as such mayor of the city under the city manager-council plan, and Thomas R. Turner, both incumbents, have announced themselves candidates, and R. H. Mullan, jr., lumber dealer, and J. H. Cave, insurance manager, have announced their candidacies, and W. B. Womack, whose term expires in September, also is expected to make the primary run, though he has not announced himself formally as yet.

Coast Guard's Search For Man at Sea Futile

Norfolk, Va., Jan. 12 (A.P.).—Although they had searched the seas in the vicinity of Frying Pan Shoals of the North Carolina Coast for 24 hours for a skiff carrying a lone man, the Coast Guard cutters Manning, Modoc and Mascoutin reported today to divisional headquarters that their search had been futile.

Coast Guard stalons and beach patrols along the coast also reported no trace of the boat or its occupant.

HUGE FOX-HUNTING TRACT PURCHASED

28 Square Miles of Land in Tennessee Are Bought by Sportsmen's Group.

IS DEDICATED TO CHASE

New York, Jan. 12 (A.P.).—With the intent of developing and perpetuating an ideal country for fox hunting and racing, a group of prominent American sportsmen today announced the formation of a $3,000,000 foundation and the acquisition of a large tract of land in Tennessee.

This picturesque English sport, threatened in this country by the use of barbed wire fences and the absence of vast estates under a single proprietorship, will be preserved by the organization. Under the name of the Southern Grasslands Hunt and Racing Foundation a tract of land comprising 28 square miles has been acquired near Nashville.

The scenic reproduction of the most celebrated fox hunting terrain in England, the tract represents the largest body of land brought together for the chase since the creation of the forest in England. The farms are to be re-leased to tenants under strict agreement covering the cultivation of the land. All wire fences are being removed and rail fences, hedges and stone walls substituted over the entire estate.

Included in the advisory committee are John Hay Whitney, New York; R. R. McCormack, Chicago; Thomas Hitchcock, New York; Louis E. Stoddard, chairman United States Polo Association; Joseph E. Widener, Philadelphia, and publisher of the Westchester Racing Association; H. Henry Higginson, Boston; William Dupont, jr., Julius Fleischmann, Cincinnati, and Lord Stalbridge and Sir Edward Curre, of England.

Organized hunting on the Grasslands property begins this month. Match racing over a beautiful grass course, a revival of the famous matches of the Andrew Jackson era, is to be a feature of the enterprise. The racing committee consists of Col. Phil. Chinn, of Lexington, Ky.; Arnold Hangar, of the Warm stable, which purchased Victorian and The Nut from Harry Payne Whitney, and Rogers Caldwell, of Nashville, owner of the stallion Hourless and breeder of Lady Broadcast, winner of the Canadian Derby.

The property, which has been purchased, includes more than 80 farms, under cultivation. The founders will have a right to lease the farms in the tract for their own use with the ultimate aim of developing a great breeding center of hunters and running horses.

Martinsburg Men Face Rum Charge

Seven Taken in Raid Are Still Unable to Furnish Bail.

Special to The Washington Post.

Martinsburg, W. Va., Jan. 12.—Seven local men were in jail here today pending araignment in State and Federal courts on liquor charges. None so far has been able to furnish the bond. United States Commissioner H. A. Downs yesterday required $2,000 bond of each pending appearance before the Federal grand jury, and previously Justice Fred Baker had exacted $1,500 each.

The men appeared without counsel before Commissioner Downs, but Roy Linthicum, one of the seven, said they had decided to waive the preliminary examination. They will be tried in Federal court under the Jones law.

The seven, all arrested in connection with the raid of a still in the Jones Spring section, west of here, are Roy Linthicum, Guy and Lawrence Dick, Floyd and Charles Everhart, Alphone Stum and Homer Kipps.

Maryland Constitution Clause Under Attack

A document of arraignment and protest agains "religious, theological establishment and tests" in the constitution of Maryland was adopted by the Washington Secular League at an open forum meeting in the Musicians Club yesterday. The document is to be circulated extensively in Maryland to enlist public opinion for immediate repeal of these provisions.

The protest was prepared by John D. Bradley, chairman of the league's executive committee, and was called forth by the fact that a member of the league, Clarence E. Burriss, was prevented from prosecuting a defendant who had stolen his property because Mr. Burriss could not qualify religiously and theologically, as provided by the Maryland constitution for witnesses, jurors and officeholders.

Maryland Woman Dies Unexpectedly

Mrs. Mary E. Grieshaber, 47, Succumbs at Residence in Mount Rainier.

Mrs. Mary E. Grieshaber, 47 years old, died unexpectedly Saturday at the residence, 3508 Thirty-fourth street, Mount Ranier, Md., it was learned last night.

Mrs. Grieshaber was born at Boyd's, Md., and had lived at Mount Rainier about 15 years. She was active in church work and various organizations. These included the Maccabees and the Gen. Nelson A. Miles Auxiliary, No. 8, of the Spanish-American War Veterans.

Survivors are the husband, John Grieshaber, and three daughters, Miss Nellie Grieshaber, of Mount Rainier; Mrs. Norah Baker, of Washington, and Miss Pauline Grieshaber, of Newburgh, N. Y., where she is preparing to enter a convent.

Funeral services will be held from the residence at 8:30 o'clock tomorrow morning with celebration of requiem mass following at St. James' Church. Burial will follow at Mount Olivet Cemetery.

Newport News Lawyer Succumbs to Illness

Newport News, Va., Jan. 12 (A.P.).—Lewis Archer McMurran, prominent lawyer and business man of Newport News, died at his home early today after an illness of several months. Mr. McMurran was vice president and executive officer of the Old Dominion Land Co., and had been practicing attorney here since 1907.

Surviving him are his widow and six children and four brothers, Samuel McMurran, Portland, Oreg.; Dr. Robert K. McMurran, Portsmouth, Va.; George E. McMurran, Norfolk, Va., and William R. McMurran, Newport News.

—DRASTIC REDUCTIONS—
Fashion Footwear
Wraps
Bags
Hosiery
Millinery
Costume Jewelry
Dresses
Coats
During Our Greater Half-Yearly Sale
Berberich's
TWELFTH—F STS.

HICKEY-FREEMAN CUSTOMIZED CLOTHES
Neckwear Reduced
$2.00 TIES.....Now $1.35
$2.50 TIES.....Now $1.65
$3.00 TIES.....Now $2.15
$3.50 TIES.....Now $2.35
$4.00 TIES.....Now $2.85
$5.00 TIES.....Now $3.35
Goldheim's
1409 H Street
Apparel for Gentlemen—Established 1875

Post Car and Radio Prizes Stir Keen Public Interest

Campaign That Will Start Tomorrow Finds Many Already Enlisted in Ranks of Contestants; Cash Rewards to Be Given Entrants.

Old Man Opportunity had a busy day yesterday. The first thing in the morning he was knocking at the doors of all subscribers to The Washington Post and pointing out two pages which announced that this newspaper would give away automobiles and radios to the value of $20,000 to those who secured the greatest number of subscriptions to The Washington Post during a campaign which formally opens tomorrow.

At 10 o'clock he spoke over the radio from Station WOL and many more opened the door and invited the old man to make himself at home.

Apparently every one had been lurking just behind the door in the hope that they would be visited, because immediately the office of the campaign manager on the fifth floor of The Washington Post Building was besieged with calls from those who desired to announce their entry into one of the most interesting, enjoyable and profitable campaigns that has ever been conducted in Washington.

Heartiest Welcome Ever.

"In all my years of door-knocking," said Mr. Opportunity, as he propped his tired legs on a desk in the editorial room at the close of the day, "I never met with such a hearty welcome. It must be because I am offering people what they want when they want it, and richer reward for less work than has ever before been brought to their attention."

"Well, if you're going to write anything about me, just tell everybody that from now until further notice I'm the first assistant to the opportunity campaign manager and I'm going to rest my knuckles on a desk in his office. If they want any more knocking done, they'll have to bring their doors down here."

With those few remarks the old man fell saleep while the circulation manager put ointment on his bruised hands and instructed the janitor to wake up the old fellow as soon as the presses started rolling out this morning's edition.

Mr. Opportunity has a great habit of saying that he will knock but once, but his good heart overcomes his intentions and—sure enough, here he is once more, refreshed and vigorous with the "Vita-minute" energy that belongs to morning hours, knocking at your door and inviting you to share in the great prize distribution arranged by The Washington Post.

Twelve Autos As Prizes.

Think of it! Twelve automobiles, sixteen radios and an unlimited amount of cash commissions will be given in exchange for easy, interesting part-time effort in securing subscriptions for this newspaper. Heading the list is a magnificent Cadillac sedan, valued at $3,630, which will be given to the person securing the greatest number of votes in this contest. To the man or woman who is second will be awarded a Nash 8-490 sedan, and to others, in the order of their standing, Auburn, Peerless, Dodge and Chrysler sedans.

After these six cars have been awarded, the individuals who poll the highest total of votes in five city districts and three out-of-town districts will share in the distribution of division prizes which are Graham, Chevrolet and Ford Sedans for the city division, and Pontiac, Chevrolet and Ford Sedans for the out-of-town division. These prizes will be awarded in accordance with the record of candidates and the quoted price of the automobiles.

In other words, every man or woman entering the campaign has as a goal one of the six grand prize automobiles or three grand division prize automobiles—nine opportunities to win a fine, new 1930 motor car, perfectly appointed in every detail.

Radios Also Offered.

Additional prizes are Kiel table model, Atwater Kent radios valued at $168, to be awarded to the highest candidate in each of five city districts; Majestic radios, valued at $167.50 for the highest candidate in each of the three out-of-town districts, and eight $116.50 Majestic radios to be awarded to the second highest candidates in each city and out-of-town district.

Contestants who do not succeed in winning one of the special prizes will be paid cash commissions on new subscriptions turned in, providing their total value is in excess of $50 and that two subscriptions are turned in during the last ten days of the campaign.

To become a candidate for one of these valuable prizes it is only necessary to fill out the nomination blank which appears elsewhere in this paper today and to bring or send it to The Post Opportunity Campaign Manager, whose office is on the fifth floor of The Post Building.

Thousands of Votes Possible.

Subscriptions secured for The Post will count for thousands of votes and the attention of those interested is invited to the list of "Vote Value of Subscriptions" which appears in the full page announcement as mentioned above.

The Campaign Manager wishes it emphasized that although the contest does not formally open until tomorrow there is no reason why energetic men and women should not start immediately and secure a worthwhile lead in the race toward a rich goal.

SPECIAL NOTICES

THE ANNUAL MEETING OF THE stockholders of the Security Savings & Commercial Bank of Washington, D. C., for the election of directors and such other business as may properly come before the meeting will be held at the banking house TUESDAY, January 14, 1930, at 10 o'clock a. m. Books for the transfer of stock will be closed from December 26, 1929, to January 15, 1930.
F. G. ADDISON, Jr., Secretary.

THE ANNUAL MEETING OF THE STOCKholders of the Mount Vernon Savings Bank, of Washington, D. C., will be held at the banking house, Ninth street and Massachusetts avenue northwest, on TUESDAY, January 21, 1930, for the election of directors and the transaction of such other business that may come before said meeting. The polls will remain open from 12 o'clock noon to 1 p. m. ROBERT T. HIGHFIELD, Cashier.

NOTICE IS HEREBY GIVEN THAT THE annual meeting of the stockholders of the District National Bank of Washington, in Washington, D. C., will be held Tuesday, January 14, 1930, at 12 noon at the main office at 1409 G street northwest. Polls will be open from 12 noon to 1 p. m. for the election of directors and such other business as may properly be transacted. ROBERT N. HARPER, President.

NOTICE IS HEREBY GIVEN THAT THE Rosslyn Sand and Gravel Company first mortgage bonds Nos. 23, 29, 84, 85, 89, 143, 164, 165, 170, 182, 184, 199, 205, 286 and 308 will be redeemed at 105 at the Federal-American National Bank, Washington, D. C., on February 1, 1930, from which time interest on said bonds will cease.

THE ANNUAL MEETING OF THE POLICYholders of the Mutual Investment Fire Insurance Company of the District of Columbia for the election of trustees for the ensuing year and for other business will be held at the office of the company, room 820, Washington Loan & Trust Building, MONDAY, January 27, 1930, at 10 o'clock a. m. Polls open from 10 a. m. to 5 p. m. All policyholders are requested to be present and vote, as proxy vote is not allowable. Financial statement at end of business December 31, 1929:
Amount of premium notes.....$133,906.50
Amount of cash on hand.....1,231.59
Amount of securities.....13,000.00
Amount of fire losses.....153.57
HORACE L. BEALL, Secretary.

THE ANNUAL MEETING OF THE STOCKholders of the Continental Trust Company will be held at the offices of the company, Fourteenth and H streets northwest, Washington, D. C., on TUESDAY, January 14, 1930, at 1 o'clock p. m., for the transaction of such business as may come before the meeting. M. I. TUCKER, Assistant Secretary.

BOYD School for Secretaries (1333 F st. nw.). Save time. Earn More. Thorough Courses. Position positive. Start today. Natl. 2236

LEARN SPANISH
Our Special Economical Courses for Beginners, Intermediate and Advanced pupils open January 15. Two lessons weekly. Entire Course of Five Months—
ONLY $25.00
Professors from Spain. New Conversational methods. This School, aside from private lessons, is constantly forming new classes at regular prices.
Spanish School of Washington
1333 H St. N.W. Phone Nat. 9369

SEARCH CONTINUES FOR EXPRESS PILOT

Continued from Page 1.

was expressed that a suitable place for an emergency landing could be found.

A report received here by the Western Air Express from Pioche, Nev., about 30 miles off the route of their Los Angeles-Salt Lake City planes, said a plane was sighted over that town about 6 a. m. Saturday flying low and apparently seeking a place to land.

Several planes of the Western Air Express have been over the route between Las Vegas and Salt Lake City since Graham left the Nevada town, it was stated at the air service headquarters here today, but because of the thick weather they were forced to fly "blind."

While there are numerous emergency landing fields between St. George and this city, there are telephones at only a few of them. He is said to have been well provided with food and blankets. He was flying an open cockpit plane and carried no passengers.

Los Angeles, Jan. 12 (A.P.).—P. O. Lee, agent for the Western Air Express in Salt Lake City, telephoned officials of the company here this afternoon that he believed he had obtained a clew to the whereabouts of Maurice Graham.

Plane Circled Mine.

Lee said he had been called by W. H. Snyder, assistant superintendent of the Bristol Mine, at Pioche, Nev. Snyder told him that ta 6 a. m. yesterday he and men working the mine saw a plane circle the vicinity four times, apparently looking for a landing place.

The miners began clearing a space for the plane, but the pilot evidently did not see them, as he headed west. To the west of the mine there is a large valley, almost inaccessible except by airplane, but a good place to land. The valley is 50 miles off the regular air line.

D. H. Buehler, superintendent of the mine, organized a party to attempt to get into the valey on snowshoes. Planes were ordered to leave St. George, Utah, immediately and circle the valley, officials here said.

Three Planes Leave.

Three Western Air Express planes left here today in search of Graham. Company officials said the planes would make an intensive search of the route until the plane is found.

Graham, an expert pilot with 178,000 miles to his credit, is a capable navigator. He carried 691 pounds of mail and 16 pounds of express.

Graham is 35 years old. During the World War he attained fame as the leader of the airplane squadron that located the Lost Battalion.

In the meantime the company is sending out no passenger planes today because of storm conditions.

New York, Jan. 12 (A.P.).—A dense fog and lowering rain clouds that made flying almost suicidal today brought to a virtual standstill the widespread search for two fliers who disappeared Friday after they had soared aloft on an altitude flight.

At half a dozen fields in the metropolitan area airmen glanced despairingly at the lowering "ceiling" and chafed at the restraining elements which kept them from the hunt for Daniel Marra and William Kirkpatrick, the two lost aviators.

Hope Wanes for Pair.

Hope was rapidly waning for the pair, who took off from Farmingdale, N. Y., to determine the altitude capacity of a six-place cabin monoplane owned by the Fairchild Airplane Manufacturing Corporation, a unit of the Aviation Corporation. It was believed that a treacherous crosswind and poor visibility caused them to lose their bearings.

Yesterday a systematic search was begun over four States and out to sea, with more than three dozen planes and many vessels cooperating. Portions of New Jersey, Pennsylvania, Connecticut and New York were scanned from the air and ships along the coast kept a vigilant watch.

From widely scattered points along the coast came vague reports that persons had seen or heard a heavy plane passing. A boy said he heard a plane land in the water near Rocky Point, Long Island; word was received that a plane had passed over Bethany, Conn., and many other "tips" were received.

$1,500 in Rewards Posted.

Rewards totaling $1,500 were posted for the finding of the plane. The Fairchild Co. offered $1,000 and $500 was offered by Mrs. John Kirkpatrick, of Bloomfield, N. J., mother of one of the airmen.

Kirkpatrick and Marra were experienced pilots with considerable training in test work.

Kirkpatrick is 26 years old. He is an aeronautical engineer and a graduate of Massachusetts Institute of Technology.

Kirkpatrick was graduated in 1923 from M. I. T., where he made a special study of chemistry. He lives with his mother at Bloomfield, N. J.

Marra, who recently joined the Fairchild Co. as test pilot, was an Army-trained flier. He was a graduate of Kelly Field and had done advanced work at McCook Field.

Man Accused in Liquor Case.

Sidney Winchester, 30 years old, of Fifteenth street near N street northwest, was arrested early yesterday morning in the rear of a Florida avenue residence near Seventeenth street northwest by Seventh Precinct police on charges of transportation and possession of six gallons of liquor. He was booked at the Eighth Precinct and released on $2,500 bond.

Harkness Gives Millions To Build Yale Quadrangle

President Angell Announces Donation Without Details, But Fund Is Said to Equal $13,000,000 Same Man Presented Harvard.

New Haven, Conn., Jan. 12 (N.Y.W.N.S.).—Edward S. Harkness, of New York, who has already given Yale large sums of money and who gave Harvard some $13,000,000 for its house plan, has now donated to Yale, his alma mater, funds for the realization of its own quadrangle system, President James Rowland Angell announced today.

The actual amount of money Mr. Harkness has given Yale was not announced, but it was learned here today that President Angell will give complete details of the gift February 22, alumni day at the university. It is believed here that the sum will equal that given Harvard.

Dr. Angell said a committee representing the Yale Corporation and faculty submitted a final report of the quadrangle plan, which has just been approved by the corporation.

Two years ago Mr. Harkness offered Yale funds for the quadrangle and set a time limit on his offer. The Yale authorities were unable to agree on a plan to utilize his offer and it lapsed. Mr. Harkness then made his gift to Harvard.

In his announcement, Dr. Angell says that the quadrangle system will be that described in his alumni day address last year. At that time he favored a group of residential quadrangles, in which there will be quarters for the head of the house and assistants. Just what students will live in these buildings he has not yet said. At Harvard the plan is to take a cross-section of each class.

Mayor of Louisa Ends Life by Shot

Illness Is Blamed for Act of Former Officer in World War.

Special to The Washington Post.

Gordonsville, Va., Jan. 12.—Joseph L. Wills, 33 years old, mayor of Louisa, died instantly this afternoon about 3:30 o'clock from a bullet wound through the forehead from a revolver fired with suicidal intent. At a recent clinic held in the county he was found to be suffering from tuberculosis. This is said to have preyed upon his mind. A note left by Mr. Wills stated that he believed his case to be hopeless.

Mayor Wills was a son of the late J. Reid Wills, former treasurer of Louisa County, and was a former law partner of Senator W. Worth Smith. He served in the World War, being commissioned lieutenant and later was acting captain. He served with the First Division in three major offenses. At Chateau Thierry he was gassed. He is survived by his wife, formerly Miss Ellen Childs, daughter of Dr. and Mrs. Linden Childs, of East Orange, N. J., one sister, Mrs. Davis, of Richmond, and three brothers, Mr. S. G. Wills, county agent of Botetourt County; Mr. Dick Wills, of Richmond, and Mr. Wyndham Wills, of Washington, D. C.

NINE DIE WHEN FIRES ATTACK TWO HOMES

Five Members of One Family Are Burned to Death in Ohio Blaze.

THREE BOYS SUFFOCATE

Findlay, Ohio, Jan. 12 (A.P.).—Six persons, five of them members of one family, were burned to death when fire destroyed the home of Wilson Long, 12 miles east of here, early today.

All of the victims were asleep when the flames, believed to have been caused by the upsetting of a coal oil lamp, crept upon them.

The dead: Wilson Long, 46; his mother, Nancy Long, 76; his sister, Laura, 52; a daughter, Helen, 17; a son, Leroy, 4, and a friend, Leona Ewing, 14, who was spending the night with the family.

Investigation disclosed that Long's sister, who was an invalid, may have upset the coal oil lamp blamed for the tragedy and, due to her helpless condition, found it impossible to spread an alarm.

The women and the girls all were sleeping on the ground floor. Long and his little son were in bed upstairs.

Apparently those on the first floor were suffocated in the dense smoke before they had an opportunity to save themselves or to warn Long. It was believed Long smelled smoke and started down the stairs with his child on his arm. Their bodies were found together at the bottom of the stairway.

The charred remains of the two women and one of the girls were removed from the smouldering ruins after the debris had cooled. The body of the girl was burned so badly that authorities could not determine whether it was that of Helen Long or Leona Ewing. What remained of the other body was still in the ruins tonight.

New York, Jan. 12 (A.P.).—A 21-year-old youth and two small boys died of suffocation tonight in a fire in a house in Richmond Hill, Queensborough.

The youth was William Shultz, son of Mrs. Martha Schultz, who occupied the second floor of the house where the fire occurred.

The boys, John Herold, 5, and Charles Mulzey, 6, had been left in the care of Mrs. Schultz by the New York Foundling Association. Mrs. Schultz was overcome and was attended by ambulance surgeons.

Firemen quickly extinguished the blaze, which was said to have caused little damage.

GANG MASSACRE SUSPECT FACES QUIZ

Continued from Page 1.

gangsters at Chicago last St. Valentine's Day.

Other than to say "a man is being held" and that he had been in communication with Chicago authorities, Dale G. Casto, investigator for the county prosecutor's office, declined any statement when informed Chief of Detectives John Egan, of Chicago, was en route here to interview the prisoner. Mr. Castro refused absolutely to "talk for publication" and declined to say where the man was held or to identify the suspect.

Prosecuting Attorney J. Blackburn Watts would not comment upon the case in any manner.

Broadway Night Clubs Raided by Dry Agents

New York, Jan. 12 (A.P.).—Federal prohibition agents and city police cooperated shortly after midnight in a sweeping series of raids on night clubs and speak-easies in the Broadway theatrical district.

DIED.

AGATE—On Sunday, January 12, 1930, at the Emergency Hospital, CHRISTOPHER R., beloved husband of Diega Agate. Funeral from his late residence, 1433 D street southeast, on Wednesday, January 15, at 8:30 a. m.; thence to Holy Rosary Catholic Church, Third and E streets northwest, where mass will be said at 9 a. m. Relatives and friends invited to attend. Interment at Cedar Hill Cemetery.

CLINTON—On Saturday, January 11, 1930, at Sibley Hospital, DANIEL F., beloved husband of Jane Clinton, of East Riverdale, Md., aged sixty-nine years. Funeral services at St. Jerome's Catholic Church, Hyattsville, Md., on Tuesday, January 14, at 9 a. m. Interment at Mount Olivet Cemetery. (Pittsburgh papers please copy).

COOPER—On Saturday, January 11, 1930, at Georgetown University Hospital, JAMES E. COOPER. Funeral from his late residence, 4447 Greenwich parkway northwest, on Tuesday, January 14, at 2 p. m.

DOWDLE—On Saturday, January 11, 1930, BELLA, beloved wife of R. A. Dowdle. Services will be held at Wheatley's funeral home, Alexandria, Va., Monday, January 13, at 10 a. m. Interment Dumfries, Va.

FINUCANE—On Sunday, January 12, 1930, at his residence, 2625 Twenty-ninth street northwest, DANIEL F., beloved husband of Nora J. Finucane. Funeral services at the above address on Tuesday, January 14, at 8:30 a. m.; thence to St. Thomas the Apostle Church, Twenty-seventh street and Woodley road northwest, where mass will be said at 9 a. m. Interment at Mount Olivet Cemetery.

GALLAGHER—Suddenly, on Friday, January 10, 1930, at 11:30 p. m., at Naval Hospital, Philadelphia, Pa., MICHAEL F., beloved father of Bernard and Rita Gallagher and brother of Mrs. John J. Byrnes. Funeral from the residence of his sister, Mrs. John J. Byrnes, 531 Quincy street northwest, on Tuesday, January 14, at 9:30 a. m.; thence to St. Gabriel's Church, where requiem mass will be said at 10 a. m. Relatives and friends invited. Interment at Arlington National Cemetery.

FUNERAL DIRECTORS

JAMES T. RYAN
317 PA. AVE. SE. Atlantic 1706.

V. L. SPEARE CO.
Neither the successor of nor connected with the original W. R. Speare establishment.
1009 H St. N.W. Phone Frank. 6626. Formerly 940 F st. nw.

ESTABLISHED 1876.
JOHN R. WRIGHT CO.
1337 10th st. nw. Phone North 0047.

J. WILLIAM LEE'S SONS
FUNERAL DIRECTORS
CREMATORIUM
339 PA AVE NW NATIONAL 1384 & 1385

CHAS. S. ZURHORST
301 EAST CAPITOL ST.
Phone Lincoln 0372.

P. J. SAFFELL
738 6th st. nw. Natl. 0537

ALMUS R. SPEARE
Succeeding the Original W. R. Speare Co.
1623 Connecticut Ave.
POTOMAC 4600

Frank Geier's Sons Co.
1117 SEVENTH ST. NW Telephone
Modern Chapel. NATIONAL 2472.

THOS. S. SERGEON
1011 7TH ST. NW Telephone Nat. 1090

FUNERAL DESIGNS

GEO. C. SHAFFER 900 14TH ST. NW
Expressive Floral Emblems Natl 0106
Moderate prices. Open eve. & Sun Natl 2416

GUDE BROS. CO., Florists
3212 F street National 4276
APPROPRIATE FUNERAL DESIGNS

Brickbats & Bouquets

By JAMES HAY, JR.

IS THERE no balm in Gilead? Are the fountains of mercy dried up and the milk of human kindness gone sour?

Here is Representative Underhill, flinty of eye and stony of heart, announcing that, for the sake of economy in printing, the members of Congress should be denied the privilege of inserting in the stenographers' reports of their speeches such parenthetical helpful and self-flattering expressions as the following: (Applause.) — (Renewed applause.) — (Laughter.)—(Laughter from the galleries.)

As things stand now, the legislator who has never conceived a simile or uttered a metaphor can, with a liberal use of his fountain pen and a total disregard for truth, accuracy and the fear of God, so besprinkle the stenographers' report of his remarks that he will stand before his admiring, mystified and open-mouthed constituency as a master of eloquence who thrums on the heart-strings like Paderewski flirting with the treble and Rubinstein thundering on the bass.

* * * *

AH, the compelling magic of the parenthetical "applause" and "laughter!" Inspired by a love of fame, plaudit and laudation, the congressman who has spoken to empty benches and a somnolent presiding officer tosses those heaven-sent flatteries into his manuscript with unflagging industry and amazing abandon.

He reconstructs the scene of his outburst. To his reminiscent and appreciative ears the whispering of two inattentive colleagues five rows behind him takes on the uplifting, adoring and caressing similitude of cries of "More! more!"

A book dropped to the floor by a careless page boy rouses the echoes and, multiplied a thousand times by a lively ego, is embalmed in the miraculous parentheses as "applause from the galleries." And a sigh of intense and agonized boredom from the farthest corner of the chamber is caught and magnified in the glittering magic of his fancy so that it roars through the corridors of his brain to emerge from his corrective pen as "renewed laughter on the floor."

* * * *

WHAT fearful crimes are committed in the name of economy! Gentlemen who have tears to shed and hearts to break had better prepare for an orgy of grief, gloom and guh-nashing of teeth. If the merciless Underhill puts his reform over, the decimation of congressional spellbinders will be something to fill the air with yells of pain. The blood, carnage and gore from eloquence laid low and oratory massacred will make the battle of Armageddon look like child's play in a rose-embowered garden under a June moon.

Take away those parentheses in which are embalmed the unreal tributes to the pseudo eloquence of nonexistent orators, and it would be like handcuffing a Frenchman and asking him to talk, or like gagging a garrulous woman and courteously inviting her to holler her gorgeous, gabby and grenade-throwing head off.

* * * *

IS hoary precedent to be trodden into the dust? Haven't statesmen from the beginnings of time had the happy privilege of portraying themselves as Ciceros and Daniel Websters in the fairy photography of the reliable old parentheses? Has Mr. Underhill no heart? Is there no hope? Hark, ye gods of an unkind fate, to the wailing, weeping and woe of a hundred strong men whose entrancing tirades volley and thunder nowhere save in the farflung and silent spaces of the Record's parentheses!

TRUTH SEARCH MAIN PROBLEM OF DAY, HOOVER'S LETTER SAYS

Continued from Page 1.

of reminder of sins and trouble. Somewhere lately I said that every man has a few mental hair shirts and that Presidents differ only by their larger wardrobe—for certain individuals, newspapers, associations and institutions officiate as haberdashers in this regard, with a high generosity which guarantees both humility and urbanity.

"There is even humor to be expected from the fact that they have no compulsory power. But above all this, the President has for a few short years the opportunity to speed the orderly march of a glorious people. And the inspiration of that moving host is compensation that comes in larger measure to him than to any other man.

"You apparently penetrate the vital question of public action—the discovery and promulgation of the truth. No real believer in democracy questions the sureness of public judgment—if the public is given the truth, but there is a time element in the triumph of truth. When we look back over history we see the periods of either moral, social, economic, or political stagnation, while the truth was en route and some variety of untruth occupied the scene. We can and must, however, greatly increase the production of truth and we must know the truth before the grave interest of 120,000,000 people is involved in Government politics. We can sometimes speed up production before the ill-informed awakes to his opportunities. Facts are bad for his digestion, and the truth makes misrepresentation uncomfortable. And the truth, as you say, is hard to discover; it must be distilled through the common judgment of skilled men and women from accurately and patiently collected facts and knowledge of forces before the extraction of the essence of wisdom.

"The materials themselves are also hard to come by; it takes patience, especially as our many inventions have forever banished the simple life. In the meantime a vast clamor of half truths and untruths and injured facts will always fill the air and intoxicate people's emotions. The President himself can not pretend to know or to have the time for detailed investigation into every one of the hundreds of subjects in a great people. But the fine minds of our citizens are available and can be utilized for the search.

"So you will know why when you hear of more and more temporary committees, commissions, conferences, researches—that they are not for executive action (for which they are anathena), but are one of the sound processes for the search, production and distribution of the truth. And they are more. They spread cooperation with government among our best citizens not only in finding this truth, but also they aid to spread it and to get action upon it. Our great American experiment was demonstrated that the people will of their initiative take care of progress if the Government can remove abuse and help put the signs of the road, stimulation to all which is part of the job of the Presidents.

His New Year Resolution.

"Of Lincoln's great formula, the most important one-third, is 'government by the people' and they will govern themselves outside of the Government when they see the light. It is from too much emphasis on 'government of the people' that we get the fundamental confusion, that government since it can correct much abuse can also create righteousness."

In closing, with New Year's greeting to Dr. and Mrs. Thompson, President Hoover said his letter was "to indicate to you my resolution for the new year includes a continued effort to keep pure the wells of wisdom and to reassure you that I have faith that the people want the truth determined, even if it takes time and patience."

In his letter to the President Dr. Thompson asked that "I be indulged in extending my good wishes into a bit of council, growing out of a half century of observation." He wrote that "for some time we have had a highly agitated people. The quiet hour seems to have gone. Men do their thinking while walking the street, newspapers in hand. Publicity stirring superficial emotions has developed a mobmindedness eager to hear some new thing. The press, the hustings and even the pulpit resound with empty echoes of falsehood for which there is no excuse. Do not permit these things to dishearten you, even though they discourage.

Favor-Beggars and Parasites.

"The open door of the White House in which we all rejoice makes it possible for all classes to approach you. The wonder is that any President can retain his sanity. Many come to gain favor, place or position at any cost of self respect; many honest and sincere hesitating to disconcert the plans of the President occupied with the greater issues of his office neither add information nor bring comfort. The manifest self-interest of some who seek your favor or service must annoy you as it displeases all good citizens.

"Such people violate the sanctities of genuine friendship, are blind to the teachings of a refined moral perception and all too often furnish the support for public officials who betray their trusts and lead citizens situated as I am to wonder whether the men formerly trusted and esteemed have suddenly been transferred from normal citizens into untrustworthy parasites who prey upon the public and annoy you. Do not be disturbed by such characters. Politics as a profession is a noble concept but politics as a business has made possible all sorts of unholy and corrupt combinations with which you must be all too familiar.

"May I also add that millions who have no means of publicity—millions that lack my temerity in writing you—are not enthusiastic over the antics of the agitators but quietly believe that Mr. Garfield was correct when he said that the great issues of our country were finally settled at the fireside and in the home."

DIED.

GRIESHABER—On Saturday, January 11, 1930, at her residence, 3508 Thirty-fourth street, Mount Rainier, Md., MARY E., beloved wife of John Grieshaber. Funeral from the above residence on Tuesday, January 14, at 8:30 a. m.; thence to St. James Church, where requiem mass will be sung at 9 a. m. Interment at Mount Olivet Cemetery.

GRIESHABER—Members of Gen. Nelson A. Miles Auxiliary No. 8, Department of the District of Columbia, United Spanish War Veterans, are requested to meet at the home of our late Sister MARY E. GRIESHABER, 3500 Thirty-fourth street, Mount Rainier, Md., on Monday, January 13, 1930, at 7 p. m., for the purpose of conducting our services. By order of SUSIE ADAMS, President. JANET SIKKEN, Secretary.

GROSS—On Friday, January 10, 1930, at 6:45 p. m., ELIZABETH, beloved mother of William A. and Barbara Gross, in the eighty-eighth year of her age. Funeral from her late residence, 700 Seventh street southeast, Monday, January 13, at 2 p. m. Relatives and friends invited to attend. Interment at Prospect Hill Cemetery.

HARDY—On Saturday, January 11, 1930, MARY DE SALES HARDY. Funeral from the residence of her sister-in-law, Mrs. J. Francis Hardy, sr., Wheaton, Md., on Monday, January 13, at 9:30 a. m. Mass at St. John's Church, Forest Glen, Md., at 10 a. m. Interment at St. John's Cemetery.

KELLEY—Suddenly on Saturday, January 11, 1930, JOHN J., jr., beloved husband of Helen A. Kelley (nee Whalen), and son of John T. and Alice Kelley, of 1116 Fourth street northeast. Funeral from the above residence on Wednesday, January 15, at 9 a. m., thence to St. Aloysius Church where mass will be said for the repose of his soul at 9:30 a. m. Interment Mount Olivet Cemetery. Relatives and friends invited.

KENNEDY—On Sunday, January 12, 1930, at Providence Hospital, LAURA, beloved wife of George W. Kennedy. Funeral from her late residence, 901 Alabama avenue southeast, on Tuesday, January 14, at 9 a. m.; thence to St. Francis Xavier Church, Twenty-seventh and Pennsylvania avenue southeast, where mass will be said at 9:30 a. m. Interment at Cedar Hill Cemetery. Relatives and friends invited to attend.

STEWARD—On Saturday, January 11, 1930, at Walter Reed General Hospital, Capt. ELWOOD M. S. STEWARD, Infantry, U. S. A., husband of Mary A. W. Steward. Funeral services at the chapel at Fort Myer, Va., on Tuesday, January 14, at 2 p. m. Interment at Arlington National Cemetery.

TWEEDY—On Sunday, January 12, 1930, at her residence, 3418 Thirteenth street northwest, EMMA ADELAIDE TWEEDY (nee Hayden), beloved wife of Frank Tweedy. Funeral from her late residence on Wednesday, January 15, at 8:30 a. m.; requiem mass at the Shrine of the Sacred Heart Church, Sixteenth and Park road northwest, at 9 a. m. Interment at Rock Creek Cemetery. Relatives and friends invited to attend.

WOOD—ANTOINETTE ENO, widow of Charles Boulton Wood, on Saturday, January 11, 1930, in the eighty-sixth year of her age. Funeral services will be held at her late residence, 1919 Rhode Island avenue northwest, Washington, D. C., at noon, Tuesday, January 14, and at the Congregational Church, Simsbury, Conn., on Wednesday, January 15, at half past twelve.

CARD OF THANKS

BURROWS—We wish to extend our sincere thanks and deep appreciation for the many acts of kindness; also the beautiful floral tributes received from our many relatives and friends during our bereavement in the loss of a beloved wife and daughter, MARY KATHERINE BURROWS. HER HUSBAND AND FAMILY.

Driver Reads 'Funnies;' Train Kills Him and Son

Rutherfordton, N. C., Jan. 12 (A.P.).—A Carolina, Clinchfield & Ohio Railway freight train struck the automobile of Henry L. Jenkins, 36, farmer, at a grade crossing here today and killed him and his 6-year-old son, Lynn. Witnesses said Jenkins apparently was looking at the comic section of a Sunday newspaper which his son was holding as he drove on the tracks.

There were no other passengers in the automobile.

Don't Let The
Police Overhaul
YOUR TRUCK
Let Us Do It
The Cost Is Less
Witt-Will Co., Inc.
52 N Street N.E.
National 5354

COMDR. ASAPH HALL, ASTRONOMER, DIES

End Comes in Philadelphia Hospital Following an Illness.

ONCE STATIONED HERE

Commander Asaph Hall, jr., United States Navy, retired, widely known astronomer and son of another notable figure who gained international fame in the same profession during his lifetime, died yesterday morning at the Naval Hospital in Philadelphia, where he had been confined since December 6.

Commander Hall had a wide circle of friends throughout the Nation and especially in this city. Since 1905 he had been stationed at the Naval Observatory here until his retirement on June 30. During the greater part of this period he had served in research and as a professor of mathematics.

Born in Cambridge, Mass.

Born in Cambridge, Mass., on October 6 1859, the son of Asaph and Angeline Stickney Hall, he received his bachelor of arts degree at Harvard University in 1882, and immediately became an assistant in the Naval Observatory here, a service which continued until 1885, when he became an assistant astronomer in the Yale Observatory. Continuing this service and maintaining his studies, he was graduated from Yale University in 1889 with the doctor of philosophy degree. Returning to the Naval Observatory here, he stayed until 1892, when he began a three-year service as professor of astronomy and director of the observatory at the University of Michigan.

From 1905 to 1908 he was an assistant astronomer at the Naval Observatory, in the latter year becoming a professor of mathematics with the rank of lieutenant, and also a professor of astronomy at the George Washington University. After his retirement in June he went to the University of Pennsylvania as professor of astronomy and was making his home there with one of his two daughters at the time of his death.

Associated With Science Groups.

He was a fellow of the American Association for the Advancement of Science, a member of the American Mathematical Society, the Astronomical and Astrophysical Society of America and the Phi Beta Kappa, among other organizations.

In 1987 he was married to Miss Mary Estelle Cockrell, of Illinois. Besides his widow, he is survived by two daughters, Miss Katherine Hall and Mrs. Wylie Kilpatrick.

His father is credited with discovering the existence of moons around Mars while making observations here in 1879.

Tentative plans are being made for the burial of Commander Hall in Arlington Cemetery.

BABY IS DESERTED AT UNION STATION

Continued from Page 1.

the effects of the exposure and hunger that it suffeerd.

Miss Mae K. Schwartzman, of 513 Ninth street southeast, who is employed in the Western Union office at the station, came upon the infant by mere chance during her lunch period.

The infant was sleeping soundly when Miss Schwartzman discovered it. It was lying on the floor, with a large blanket wrapped carefully around it. A hand-embroidered dress and a hand-embroidered bib, together with warm stockings, formed a protection against the cold floor, and when the baby's feet were examined, it was found that the mother had wrapped them in cotton batting. Miss Schwartzman notified Bertha Anderson, colored maid at the station, and later Ruby Brandt, of the Women's Bureau. The policewoman quickly took the infant to the Children's Hospital.

That the mother had carefully planned the desertion was shown by the care which unmarked garments were used in clothing it. There was no note nor were police able to find anything that might lead to esttablishing the parents' identity. The baby is believed to have been placed on the floor of the rest room about 7:45, and was discovered about 45 minutes later. The floor is marble, and the cold coming from it quickly penetrated the blanket.

The finding of Mary Margaret O'Brien is the fourth such case here in as many weeks. Mary, police say, was dressed "very nicely" and was apparently the child of parents of the better class.

Police believe that the mother decided the baby would be discovered shortly after she deposited it in the rest room. They say that she evidently left the station quickly and did not know that the infant was lying on the floor for such a long time. The baby's quietness resulted in its remaining undiscovered, for many people passed within a few feet of where it lay.

Widow of "War Birds" Hero Burned to Death

Memphis, Tenn., Jan. 12 (A.P.).—Mrs. Marguerite Grider, 40, widow of Capt. Macgavock Grider, American war flier, said to have been the principal character of Elliott White Spring's story "War Birds," was burned fatally late tonight when trapped in her blazing home, in a select residential section.

Apparently she had been asleep. Firemen found her lying on the floor in a burning room. She was dead when an ambulance reached the hospital with her.

Soviet Moves to Unearth Hidden Foreign Currency

Rewards Offered to Persons Reporting Private Hoards of Gold, Paper and Jewelry; Sale of Horse Meat in Lieu of Beef Begun.

Moscow, Jan. 12 (N.Y.W.N.S.).—In its effort to increase its banking reserves, the Soviet government, aware that millions of dollars in gold, jewelry and foreign currency are kept hidden by its citizens, issued a decree today offering rewards to those who will disclose to federal officials the hiding places of such valuables.

The people affected will probably be not only former traders but also wage earners who have illegally converted their savings into jewelry or American dollars. The decree, signed by President Kalinin, says:

"Persons who report buried in the earth or hidden in other secret places precious metals, jewels, prerevolutionary gold and silver coins and also foreign currency, which the owner can not prove that he obtained legally, will receive a reward of 25 per cent of the discovered valuables."

The rewards will be paid not later than one week after such valuables, which will be confiscated by the government, enter the Soviety treasury. They will be paid in Soviet currency so that those qualifying for them will be sure that they won't later be taken away from them.

The sale of horse meat at 20 kopecks (about 10 cents) a pound on ration cards has just been introduced in Moscow because of the shortage here of beef, which is more expensive. Horseflesh is consumed chiefly by Moslems.

(Copyright, 1930.)

Three Die as Gale Sweeps England

Storm Hits Without Warning; Two Ships Reported in Distress.

London, Jan. 13 (A.P.).—Many casualties and severe damage were reported in the early hours today as the result of a severe gale which struck England yesterday. It caught the weather experts unawares and they had no warning of its approach as they had of the other storms which have swept the British coast since early in December.

The wind was felt in Ireland and southwest England in the afternoon and by nightfall had reached London. Its full fury did not arrive here until late at night. There were three deaths and many injuries from falling trees and sign boards. Several roads were blocked by tree trunks.

A boy watching a lifeboat being launched at Ramsgate was blown off the pier and drowned. The lifeboat being launched at Walmer was thrown back on the beach by the surf.

A steamship was reported in serious plight between Beachy Head and Dungeness. Another, the Italian steamer Liana, was taken in tow by a tug from Dover.

U. S. NAVAL ENVOYS FEAR FUNDS SHORT

Must Complete London Work in 60 Days or Wire Home for More Money.

TO SPEND $3,000 DAILY

S. S. George Washington, at Sea, Jan. 12 (A.P.).—The large American contingent now steaming eastward to the five-power naval conference in London must either conclude its labors within 60 days or receive more funds.

Budgeting of the present available funds of $200,000 tonight disclosed that even with the closest economy in London it will be entirely expended within two months. A congressional appropriation of additional funds to carry the delegation through the conference was regarded as inevitable by financial officials of the party.

In view of indications that the parley may last three or four months, it was expected that Congress would be asked for an additional appropriation with a preliminary estimate at the amount needed being $125,000.

Aside from the transportation costs of $20,000, it was estimated that the daily expense of maintaining the delegation in London would be approximately $3,000.

This vessel tonight was turning into the so-called "Great Circle" route of the North Atlantic. Secretary of the Navy Charles Francis Adams, who is a noted yachtsman and seaman, assisted Capt. Randall in charting a course designed to bring the George Washington to England in the shortest possible time.

The delegates and advisors today attended morning services conducted by the Rev. J. N. Andrews of the Rhodesian Presbyterian Church. He took as his text First Corinthians, third chapter, verses eight to fifteen. Secretary of State Stimson personally thanked the minister after the service.

The Secretary of State has been greatly interested in treatment prescribed by radio by Dr. W. C. Ballard, ship's surgeon, for a seaman on the steamship Western Queen which is about 200 miles astern. The seaman had suffered an abdominal injury during a storm.

Sunshiny weather today permitted all to sit on deck. Although the seas were still high enough to cause heavy rolling.

The rigors of a north Atlantic winter are apparent in the gleaming coat of frozen salt spray clinging to the superstructure and also in the biting breeze and rough sea which has given the ship a heavy roll. There has been considerable illness among the passengers but not one of the five delegates has missed a meal in the main dining salon.

MISSISSIPPI FLOOD FEAR INCREASING

Continued from Page 1.

have ceased operation and many families have left their homes.

It still was raining here tonight and drainage ditches were far out of their banks. The Memphis-Jonesboro highway was under water but traffic had not been entirely suspended.

Bay Ditch, 4 miles west of here, was more than 3 miles wide and still rising, as were all streams in this section.

H. G. Huxtable, State engineer at Forrest City, said tonight that Cache River is far past flood stage.

Ohio Above Flood Height.

Henderson, Ky., Jan. 12 (A.P.).—Residents of this vicinity were watching the Ohio and nearby rivers with apprehension today as the Government gauge at Evansville, Ind., showed the Ohio at 38.2 feet. Thirty-five feet is flood stage.

Rural schools at Scuffletown and Perry, Ky., on the Ohio River, have been closed and attendance at a number of other schools has been cut down because of water flooding the roads. It was still raining here tonight.

Families living in the low-lying section where the Green River flows into the Ohio were leaving today for higher ground. The ferry at Dade Park, between Henderson and Evansville, had suspended operations because water covered the road.

MEDITERRANEAN SEA TREATY IS REJECTED

Britain's Refusal Is Based on Number of Pacts Already Formed.

HOPES FOR CRUISER CUT

Continued from Page 1.

to trust only to military preparations for their security.

"His majecty's government earnestly hopes that the nations attending the London conference may, by agreement on reduced naval strengths, register their confidence in the great advance made since the war in the provision of national security by political agreement."

Referring to the French distinction between the pact of Paris and the covenant of the League of Nations, the British government suggests that the two documents might be regarded as complimentary one to another and, says:

Accepts All Obligations.

"From this standpoint the Pact of Paris, by its renunciation of war as an instrument of national policy, may be held by States which are members of the League of Nations to have completed the structure of peace which the more restricted language of the covenant had for the time left unfinished."

The British note goes on to accept fuly and unreservedly all obligations of the covenant, which, however, must not be held to involve delay in progressive steps for disarmament for which the Pact of Paris is a justification."

The French note suggested, says the British communication, that it was doubtless due to the absence from the Kellogg pact of any provisions for its methodical application that the British government had been deterred from contemplating any considerable reduction in its naval establishment. But the British reply, which voices a desire "to remove the error upon which this observation rests," says: In response to the better prospects of peace and of international agreement the British proposals, as a matter of fact, provide for very considerable reduction in the strength which the British and empire has considered necessary in all categories of combattant vessels from capital ships to submarines."

Global Tonnage System.

On the question of a system of limitation of naval armaments by "Global Tonnage," refererd to by France, the note issued tonight states that the British government has consistently expressed a preference for dealing with the problem by strict limitation of types, tonnages and guns of all categories of warships since it felt confident that any other method of limitation "must tend to preserve those elements of competition and uncertainty which it will be one of the express objects of the conference to eliminate," continuing:

"The problem of naval armaments involve not only the amount of tonnage but the use to which it is put. Nevertheless, his fajesty's government have studied with great care the 'transactional proposal to which the French government refer and are ready to discuss the possibility of some arrangement based upon the proposal.

Although agreeing with France that there is a close interdependence between the various defensive armaments of a country and that the problems of naval, land and air disarmament can not completely be dissociated one for another, the note expresses the view that:

"The approach of disarmament can best be facilitated by attaching the problem in detail as now proposed at the naval conference," and then goes on to add, "In the end a complete disarmament agreement must cover the whole field of arms, and steady and continuous work will be required until that field has been covered. They therefore join the French government in earnestly hoping that the conference will result in an agreement which will commend itself to all the powers represented on the preparatory commission, and, facilitating the task of that body, hasten the summoning oft he general disarmament conference."

Cooperative Favored In Dark Tobacco Belt

Hopkinsville, Ky., Jan. 12 (A.P.).—Whether sentiment among growers of the dark-fired type of tobacco favors organization of a cooperative marketing association like those already formed for wheat, cotton and other products, is being sounded out in this district by representatives of the Federal Farm Board and the Federal Bureau of Agricultural Economics.

J. V. Jones, representing Farm Board, and J. B. Hutson, of the bureau, following conferences with western Kentucky growers and at Clarksville, Tenn., reported today they found conditions and sentiment favorable thus far. They said they expect to make a similar survey later of the Burley tobacco belt in central Kentucky and nearby territory soon.

Texarkana Suffering Epidemic of Smallpox

Texarkana, Tex., Jan. 12 (A.P.).—Smallpox, which became prevalent several days ago, has stricken 500 or more persons in the city and in the two counties in Texas and Arkansas, of which Texarkana is a part, health officers reported as measures were taken to curb spread of the disease.

The greatest spread of the disease was reported in Texarkana, Tex., where known cases increased from 35 to between 250 and 300 within the last three days, according to Dr. William Hibbits, city health officer. Six new cases for a total of 30 were reported in Bowie County, Tex., outside Texarkana. No new cases have been reported in Miller County, Ark., since it was announced Thursday that 55 cases had developed.

Will erect building to suit tenant

Frontage of 45 ft. (6,735 sq. ft.) near 15th and K Sts., in heart of financial district. 20 ft. side alley. 30 ft. rear alley. Garage. One of the most desirable downtown sites now available. For full information

Call Mr. P. C. Bowie

H. L. Rust Company
1001 15th St. National 8100

WASHINGTON PARIS
JULIUS GARFINCKEL & CO.

We park your car while shopping here

You can Now buy one of
Our Wonderful Raccoon Coats
for
The Extraordinarily Low Price
of
$265.00

YOU have certainly heard of these remarkable raccoon coats of ours if you have not seen them.

THEY are made in our own workroom on the premises from the finest natural skins, no blend or dye, and are far superior in every way to factory-made coats.

IT is impossible to buy raccoon coats like these from wholesalers at our price now.

Sizes: 14, 16, 18, 20, 36, 38, 40 and 42

F STREET CORNER OF 13TH

Diamond Blossom Wedding Rings

Jewelry Made-to-Order
Is In Highest Fashion

GEMS that hold an honored place among your family heirlooms can be converted into distinctive and ultra modern pieces one can really take pride in wearing. Our master jewelers here on the premises will design and create the new mounting for your precious stones—at moderate cost. Thus your jewels will combine the sentiment of interesting associations with the practicability of a fashionable piece of fine jewelry.

B. Harris & Co.
F Street at 11th
Jewelers and Diamond Merchants for Over Half a Century

SALTZ BROTHERS' ENGLISH SHOP FOR MEN
SALE OF
LANGROCK FINE CLOTHES AND FINE FURNISHINGS
AT SUBSTANTIAL REDUCTIONS
A Sale Also on British Made Shoes at $10.85
SALTZ BROTHERS
1341 F Street N. W.

Two Are Killed in Crash Of Exhibition Plane

Amarillo, Tex., Jan. 12 (A.P.).—Emmett Myers, pilot, and L. P. Wheeler, airplane salesman, both of Amarillo, were killed here today when their plane crashed.

The ship was one of six participating in flying exhibitions over the city. While circling about 3 miles from the English airport, to which both victims were attached, the plane went into a nose dive for about 1,500 feet, spectators said. The dive then turned to a spin and the plane crashed. Myers is survived by his widow and four children.

Selling Prisoners Rum Brings 120-Day Term

Special to The Washington Post.

Lynchburg, Va., Jan. 12.—Charged with selling a pint of liquor to a prisoner in a van en route to the city farm, on which four prisoners got drunk, Tom Myers, Negro, was given four months at the farm and fined $25 after trial on the charge of selling liquor.

The matter was before the Municipal Court yesterday, evidence showing the liquor was gotten to the prisoners while the attendant in charge of the van went to a dentist's office for a few minutes. Myers noted an appeal to the Corporation Court.

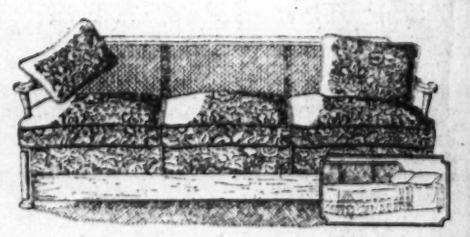

An Unusual Value in a Karpen Davenport Bed, $89

Once in a great while Mayer & Co. secure an extraordinary value like this from the famous Karpen plant . . . a Cane-type Davenport Bed in a beautiful new figured Jacquard velour, with two pillows and good felt mattress, $89.

MAYER & CO.
Seventh St. *Bet. D and E*

The Washington Post Announces $20,000 OPPORTUNITY CAMPAIGN

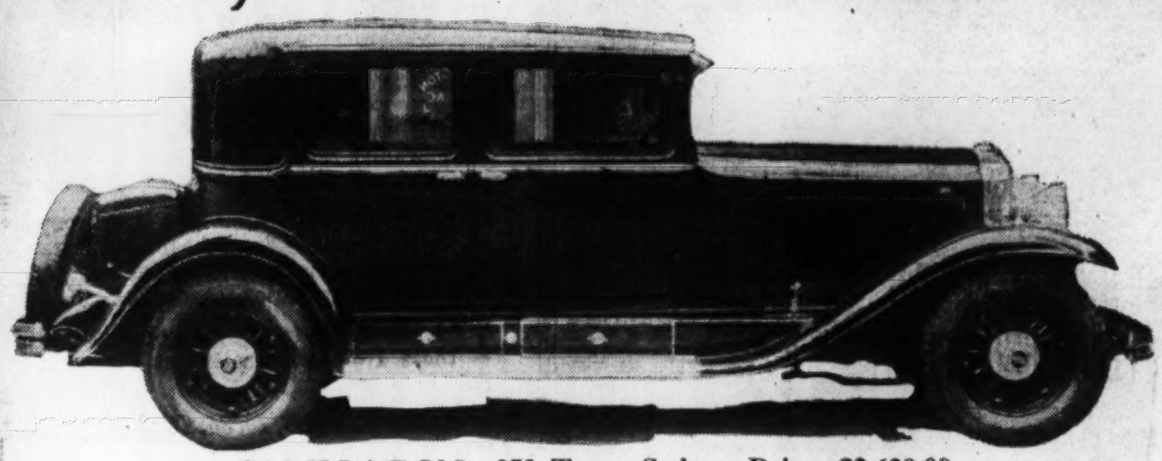

CADILLAC V-8—353 Town Sedan—Price, $3,630.00
Purchased from and on display at The Washington Cadillac Co., 1138 Conn. Ave. N.W.

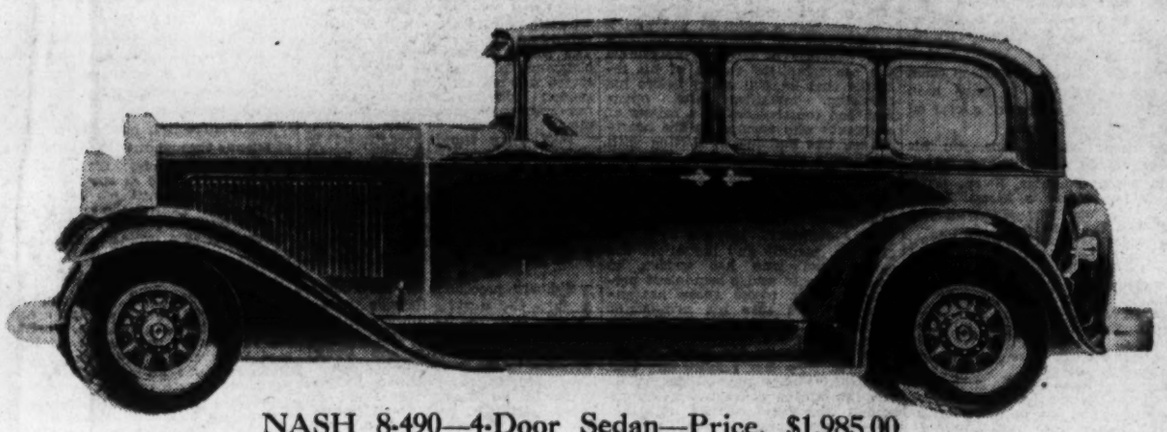

NASH 8-490—4-Door Sedan—Price, $1,985.00
Purchased from and on display at Wallace Motor Co., 1709 L St. N.W.

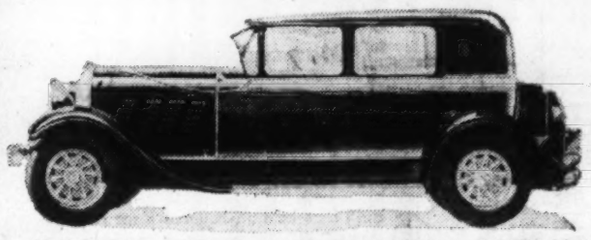

AUBURN 8-95—Sport Sedan—Price, $1,395.00
Purchased from and on display at Warrington Motor Car Co., 2035 17th St. N.W.

DODGE 8—4-Door Sedan—Price, $1,295.00
Purchased from and on display at Trew Motor Co., 1511 14th Street.

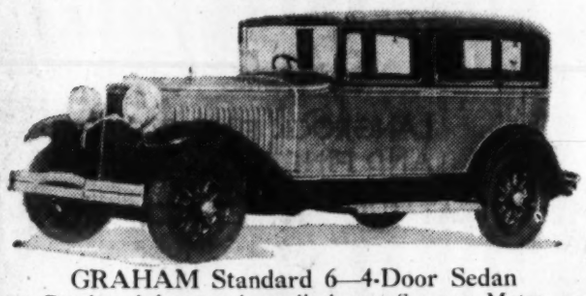

GRAHAM Standard 6—4-Door Sedan
Purchased from and on display at Semmes Motor Company, 1526 14th St. N.W.

CHEVROLET Sedan. Price, $776.00
On display at all authorized Chevrolet dealers.

The Post to Give Away 12 Autos—16 Radios! $20,000.00 in Prizes—YOU CAN SHARE

HERE IS THE OPPORTUNITY to gratify an ambition. The Washington Post is giving away twelve automobiles and sixteen radios, all of the latest model, in return for only a little spare-time effort. The $20,000 worth of prize awards to be distributed in this campaign must have owners and all men and women in the large territory covered by The Post are eligible to compete.

The first step is to fill out the Nomination Blank and send or bring it to the Opportunity Campaign manager on the fifth floor of The Post Building. He will give you suggestions and point out the best means of getting a good start.

Votes alone will decide the winners of the many valuable prizes. Votes are obtained in two ways, one, by securing both new and renewal prepaid subscriptions to The Post, and, two, by inducing friends and acquaintances to take out Accident Insurance policies—a popular demand feature of The Washington Post, the former counting for thousands and thousands of votes. It is amazing with what little effort you will soon be able to run up a large score. You will find it a pleasant diversion and it will require only your spare time.

The Campaign does not officially open until tomorrow. Enter today and get an early start. One of the splendid automobiles or radios can be yours.

This prize offer of super-liberality is one that has and will thrill thousands of hearts with expectancy.

Would you be doing yourself justice if you disregarded a luxurious automobile or a beautiful radio that is within your grasp?

Send in the Nomination Blank today. You will not regret it when you claim one of these prizes for your own a few weeks hence.

FORD Sedan. Price, $585.89
On display at all authorized Ford dealers.

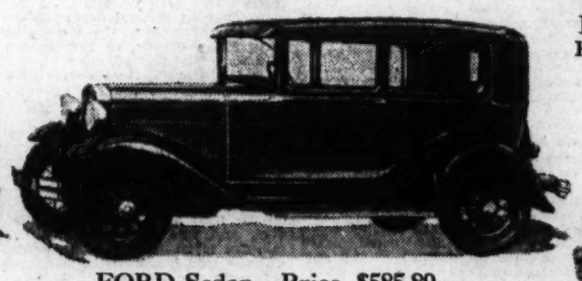

FORD Sedan. Price, $585.89
On display at all authorized Ford dealers.

PEERLESS Standard 6—4-Door Sedan
Price, $1,376.00
Purchased from and on display at Peerless Motor Car Co., 14th and P Sts.

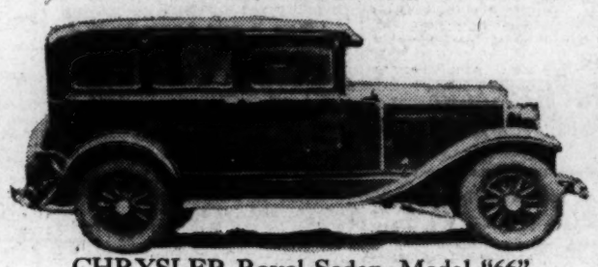

CHRYSLER Royal Sedan, Model "66"
Price, $1,255.00
Purchased from and on display at H. B. Leary, Jr., & Bros., 1612 You St. N.W.

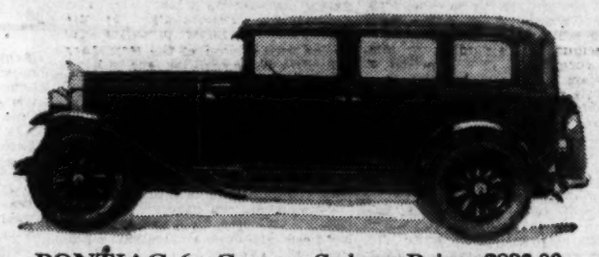

PONTIAC 6—Custom Sedan—Price, $993.00
Purchased from and on display at L. P. Steuart, Inc., 1401 14th St. N.W.

CHEVROLET Sedan. Price, $776.00
On display at all authorized Chevrolet dealers.

HOW PRIZES WILL BE AWARDED

The following six grand prizes will be awarded to the six highest candidates, regardless of districts or divisions, who poll the greatest number of votes during the entire campaign: $3,630 Cadillac Sedan, $1,985 Nash Sedan, $1,395 Auburn Sedan, $1,376 Peerless Sedan, $1,295 Dodge 8 Sedan and $1,255 Chrysler Sedan. The candidate polling the greatest number of votes will be awarded the Cadillac, the second highest the Nash and so on.

After the six grand prize cars have been awarded, the three highest candidates in the city division (district 1 to 5 inclusive) will be awarded respectively the Graham Sedan, the $776 Chevrolet Sedan and the $585.89 Ford Sedan. The three highest candidates in the out-of-town division (districts 6 to 8 inclusive) will be awarded respectively the $993 Pontiac Sedan, the $776 Chevrolet Sedan and the $585.89 Ford Sedan.

In other words, every candidate has nine chances to win a grand prize automobile.

After all of the automobiles have been awarded the next highest candidate in each of the five city districts will be awarded a $168 Atwater Kent Radio. The highest in each of the three out-of-town districts will be awarded a $167.50 Majestic Radio. The second highest candidate in each of the eight districts will receive a $116.50 Majestic Radio.

ALL PRICES QUOTED ON AUTOMOBILES AND RADIOS ARE F. O. B. WASHINGTON, D. C., AND SUBJECT TO CHANGE.

SIXTEEN DISTRICT PRIZES

SIXTEEN DISTRICT PRIZES

NOMINATION BLANK

Good for 5,000 Votes

Please Nominate

M.....

As a Candidate in THE WASHINGTON POST'S $20,000 Opportunity Campaign.

Street and No.....

Town or City.....Dist.....

Signed.....

Address.....

This blank counts for 5,000 free votes. Only one nomination will be credited to each candidate. The nominator's name will not be divulged if so requested.

For Further Information, Subscription Books, Etc., Call, Write, Phone

OPPORTUNITY CAMPAIGN DEPT.
THE WASHINGTON POST
POST BUILDING, WASHINGTON, D. C.
Phone National 4205

Campaign Office Is Located on the Fifth Floor (Front). Open From 9 A. M. to 6 P. M. After 6 P. M. and Sundays by Appointment.

Vote Value of Subscriptions
PAYABLE IN ADVANCE

Subscription rates to The Washington Post are shown below. The vote values as shown here apply only to new subscriptions. Old or renewal subscriptions entitle the candidate to half the number of regular votes issued on new subscriptions.

Daily and Sunday Combination by Carrier	Price.	Votes.
3 mos.	$2.10	8,000
6 mos.	4.20	20,000
1 year	8.40	50,00

Daily Only by Carrier		
3 mos.	$1.50	5,000
6 mos.	3.00	12,000
1 year	6.00	30,000

Sunday Only by Carrier (Yearly only accepted)		
1 year	$2.60	10,000

Daily and Sunday Combination by Mail (Maryland and Virginia)	Price.	Votes.
3 mos.	$2.50	9,000
6 mos.	5.00	24,000
1 year	10.00	60,000

Daily Only by Mail (Maryland and Virginia)		
3 mos.	$1.75	6,000
6 mos.	3.50	14,000
1 year	7.00	36,000

Sunday Only by Mail (Md. and Va.) (Yearly only accepted)		
1 year	$4.00	18,000

(Outside Maryland and Virginia) Daily and Sunday Combination by Mail	Price.	Votes.
3 mos.	$3.00	9,000
6 mos.	6.00	24,000
1 year	12.00	60,000

Daily Only by Mail		
3 mos.	$2.00	6,000
6 mos.	4.00	14,000
1 year	8.00	36,000

Sunday Only by Mail (Yearly only accepted)		
1 year	$5.00	18,000

Note: Candidates, upon collecting and turning in the $1.50 Insurance Policy premium in addition to the above subscription rates will be allowed the following regular votes:

3 months	(Daily & Sunday Only)	500
6 months	(Daily & Sunday Only)	1,000
1 year	(Daily & Sunday Only)	1,500

This insurance scale applies on new and renewal, daily and Sunday combinations only. No Extra Votes will be issued on insurance premium money.

Subscriptions taken by candidates may be extended by another payment. If the first payment on a subscription is new, the second payment will also be considered new and votes issued accordingly. For example—a new six months daily and Sunday subscription delivered by carrier counts 20,000 votes. By extending this subscription to one year, the candidate is entitled to the difference between the votes on the year's subscription, 50,000, and the six months subscription, 20,000 or 30,000. Mark these subscriptions "Second Payment" and also mark on the remittance sheet the amount of the first payment.

How Territory Is Divided

(CITY DIVISION)

DISTRICT 1. Comprises all territory within the District of Columbia lying on the West of Rock Creek, including Georgetown, Cleveland Park and Chevy Chase, D. C.

DISTRICT 2. Comprises all territory within the District of Columbia bounded on the North by Florida Avenue, on the South by Potomac Park and the Mall, on the East by North Capitol Street, and on the West by Rock Creek.

DISTRICT 3. Comprises all territory within the District of Columbia known as Northeast Washington, bounded on the South by East Capitol Street, and on the West by North Capitol Street.

DISTRICT 4. Comprises all territory within the District of Columbia known as Southeast and Southwest Washington, Anacostia and Congress Heights included, bounded on the North by East Capitol Street to the Capitol, and thence by Potomac Park and the Mall to the Potomac River, on the South by the Potomac River, on the East by the District line and on the West by the Potomac River.

DISTRICT 5. Comprises all territory within the District of Columbia bounded on the North by the District line, on the South by Florida Avenue, on the East by North Capitol Street, and on the West by Rock Creek.

(OUT-OF-TOWN DIVISION)

DISTRICT 6. Comprised of Alexandria City and the following counties in Virginia: Arlington and Fairfax.

DISTRICT 7. Comprised of the following counties in the State of Maryland: Prince Georges and Montgomery.

DISTRICT 8. Comprised of all territory other than that above mentioned.

FIRST SUBSCRIPTION COUPON

Good for 25,000 Extra Votes

This coupon, accompanied by the Nomination Blank and your first subscription, will start you in the race with more than 30,000 votes. Only one of these coupons will be credited to each candidate.

Name of Subscriber.....

Address of Suscriber.....

Candidate's Name .....

Address .....

Amount Enclosed, $..... Old or New.

Return this coupon to the Campaign Manager, The Washington Post, with your first subscription, and you will receive 25,000 extra votes in addition to regular votes as shown in the regular schedule.

10% Cash Commissions to All Qualifying Non-Prize Winners

EVENTS OF INTEREST IN SOCIETY CIRCLES OF CAPITAL

Woman Expert On Dogs Will Visit City Soon

Mrs. Eustis to Describe Work at Animal Home in Switzerland.

By JEAN ELIOT.

COMES to Washington in February a woman with an understanding of the devotion of dogs to people. She bears a plea for the shepherd dog, which she loves so well, and which she calls the Niagara of Energy. The woman is Mrs. Dorothy Harrison Eustis, founder of Fortunate Fields, an intriguing name of a pleasant home for dogs in Lausanne, Switzerland, where police dogs are endowed with the "seeing eye," trained for liaison work and verily transformed into the uncanny clever guides that have proved a boon of comfort to the blind.

While in town Mrs. Eustis will be the guest of Mrs. James S. Parker and will tell fascinating tales of the "humanity" of dogs at a lecture in the American Red Cross Hall on the afternoon of February 3. She will broadcast over WRC at 2:30 o'clock preceding her lecture. Several hostesses have arranged informal festivities in honor of Mrs. Eustis, among them a dinner to be given by Mrs. Parker and a luncheon to be given at the Capitol by Representative Ruth Bryan Owen.

For three years Mrs. Eustis has maintained a training school in Switzerland which boasts of six departments engaged in the training of dogs for State police work, Red Cross guidance, liaison dogs for the Swiss army, criminal trailing animals, prison and railroad yard dogs and, most important of all, as leaders for the blind.

"There is no such thing," declares this lover of dogs, "as a police dog. Dogs of any breed trained for police work are police dogs. And supreme among them all are the German shepherd dogs, born and bred for centuries to guard nature's most helpless animal, the sheep."

Bearing a plea for skillful direction of the shepherd dog's wonderful intelligence, Mrs. Eustis will tell in her realistic manner his characteristics which, she says, have suffered misguidance in America. In America and England, Mrs. Eustis explains, the shepherd dog is bred for beauty and for exhibition at dog shows, both at the expense of his intelligence and firm nerves. In Germany, where he works for his living, no one is ever bitten by a shepherd. For his German owner never overfeeds, overbreeds nor underexercises his precious pet, according to Mrs. Eustis' observation over a period of many years in the training of dogs.

Not only does the American woman school her dogs for Swiss and German use, but for the Italian and French armies and police departments as well. She trained twelve dogs for Mussolini's personal use, developing their keen sense of protection in Rome.

And most interesting of all her varied lines of work is the successful inauguration of a training school for dogs at Nashville, begun mainly through the initiative of Morris Frank, a blind youth from Nashville, who went to Fortunate Fields in 1928, where he had his pet dog trained. The organization has been named The Seeing Eye, and is incorporated under the laws of Tennessee for general welfare work. Mrs. Eustis believes that dogs, like people, have definite personalities, and she finds the shepherd type bounding with the up-and-doing type of American, who sees life in terms of energy, sympathy and an eagerness to share burdens with those less fortunate than himself. She also draws a definite distinction between the blind man with a burden, which he calls a handicap, and the blind man afflicted with suffering and the loss of self-respect.

Mrs. Eustis will lecture from coast to coast during her present tour. She is now visiting Mrs. William Kinnicutt Draper in New York, and will be the guest of honor at a tea which will be given by the Junior League, of New York, at its clubhouse on January 22, when she will describe her experiences in training dogs to lead the blind.

Fourteen Are Guests At White House.

Fourteen guests were entertained by President and Mrs. Hoover at dinner at the White House last night. They were Senator and Mrs. Frederick H. Gillett, of Massachusetts, Senator and Mrs. Otis F. Glenn, of Illinois, Representative and Mrs. Louis C. Cramton, of Michigan, Representative and Mrs. Albert E. Carter, of California; Representative Katherine Langley, of Kentucky; Representative Ruth Pratt, of New York; Mrs. Robert J. Burdette, of Pasadena, Calif.; Mrs. John Dickinson Sherman, of the Federation of Women's Clubs; Miss Susan Byer, and Dr. E. B. Clements, national committeeman from Missouri.

President Hoover will be invited to attend the 104th anniversary ball of the Old Guard of the City of New York, which will be held at the Hotel Astor on January 31. The President is an honorary member of the organization. Also included in the illustrious group of honorary members are former President Calvin Coolidge, the Prince of Wales, former Gov. Alfred E. Smith of New York, Gen. John J. Pershing, Col. Charles A. Lindbergh, Mr. Elihu Root and Bishop William T. Manning.

Mr. Raymond Geist, former American Consul at Alexandria, Egypt, sailed late in December, with his sister, from the Egyptian port for Germany, where he has been transferred to the Berlin Consulate.

The Vice President, Mr. Charles Curtis, who is the honor guest at a dinner being given tonight by Mrs. Jacob Leander Loose preceding the Bachelors' Cotillion at the Mayflower, will attend the cotillion and will occupy the presidential box, having with him Mr. and Mrs. Edward Everett Gann, Mrs. Loose and her guests.

The Minister of Bolivia and Senora de Medina passed the week-end in Baltimore.

Veterans of the World War, the Spanish War and the Civil War will be guests of honor at this year's ball and will take part in the colorful midnight ceremony of the grand parade, which is one of the most spectacular events on the social calendar.

Minister of Roumania Honored at Tea.

The Minister of Roumania, Mr. Carol A. Davila, was the guest in whose honor M. Elie Cristo-Loveanu, portrait painter, and Mrs. Cristo-Loveanu, gave a tea at the Ritz-Carlton in New York on Wednesday. M. Cristo-Loveanu received from the minister the decoration of the Officer of the Crown, and his wife, the medal of Bene Merenti. Archduke Leopold, of Austria was present. Others at the tea were Mr. George Boncesco, of the Roumanian Legation, and Mr. Leon Feraru, of the Consulate Generalcy.

Comte Gabriel de Pontac, of New York City, arrived at the Willard yesterday for a stay of several days.

New Year in Rome Is Gala Event.

The New Year in Rome for a small group of Americans was a gala event made festive with a brilliant reception accorded the American Ambassador, Mr. John Work Garrett, and Mrs. Garrett by the Foreign Press Association in the handsome Roman clubrooms which have become famous throughout the continent for the atmosphere of color and gayety lent by original and humorous frescoes by Jel Ner and other artists.

Members of the diplomatic corps in Rome and the entire personnel of the American Embassy staff, with their wives, Consul and Mrs. Gowan and Mr. and Mrs. Oscar T. Crosby, of Warrenton, Va., who passed the holidays with their daughter, Contessa Miriam Caracciola, in Rome, have gone to Lybia to pass some time.

Senator and Mrs. James Watson will be honor guests at a dinner which Maj. and Mrs. Parker W. West will give on Wednesday evening.

Senator and Mrs. Arthur H. Vandenberg will be the guests in whose honor Mrs. Delos A. Blodgett will entertain at a midday breakfast on Sunday, January 19.

Mrs. Eugene Gibson Herndon is leaving today for Florida, where she will be for the remainder of the winter. Mr. Herndon, consulting engineer to the Secretary of the Navy, is leaving for a long visit to the Pacific Coast naval bases.

Mme. Arturo Constantino, wife of M. Constantino, of the Italian Board of Trade, in charge of American relations, will sail Tuesday on the Augustus for her home in Rome after passing several weeks in New York.

Mr. and Mrs. Eugene Adams are entertaining a small number of guests at dinner preceding the bachelors' cotillion this evening.

Mrs. Samuel Jordan Graham will be at home informally this afternoon and the following Mondays in January.

Mrs. Henry W. Fitch and Mrs. Creswell Darlington will be at home informally today and will receive, also, on the Mondays in January and February.

To Have Part in International Tableaux

Underwood & Underwood.

MRS. FRANK B. FREYER, who will appear in the Spanish group at the tableaux vivants to be presented at the Carlton Hotel on Wednesday, afternoon and evening, under the auspices of the Colonial Dames. Proceeds will go to the restoration fund for Wythe House.

Paris Legion's Party Helped By Mrs. Edge

Ambassador's Wife Aids Gift Distribution to 100 Children.

The charm of personality, so typical of Mrs. Walter E. Edge, wife of the Ambassador to France, which stamped itself upon the hearts of Washington friends during her residence here, is reflected in the tale of Christmas joy which she dispensed at the annual Christmas party given by the Paris Post of the American Legion on December 31 in the Rue Jouffroy. With genuine spontaneity Mrs. Edge entered into the festival arranged for the distribution of gifts to more than 100 children, laughing gleefully when Mr. Donald MacAfee and Mr. Edmo Maire, members of the legion, appeared in the guise of a realistic camel which was led, prancing around the rooms, by Mr. Robert Miles dressed as a clown.

Although her own three children were not present, Mrs. Edge easily caught the holiday spirit, talking and playing with the youthful guests. Before the distribution of gifts from the huge Christmas tree a salute to the flag was given by the sons of Legionaires, carols sung and a lively Punch and Judy show delineating the antics of the Champs-Elysees Guignol sent the audience into shrieks of delight, according to letters received in Washington. Not the least enjoyable feature of the party, sponsored by Mrs. Edge, was the serving of real American "goodies" and ice cream.

Mr. and Mrs. Charles Evans Hughes and Miss Elizabeth Hughes sailed for New York on Saturday from Bermuda, where they have been vacationing since before the holidays.

Miss Grace Abbott, chief of the Children's Bureau, will be the principal speaker at the twentieth anniversary conference of County Children's Agents, which will be held at

Engagement Is Told

Harris & Ewing.

MISS ALICE LEE LOVEDAY, daughter of Mr. and Mrs. Joseph G. Loveday. She is to be married in June to Mr. E. Dutton Story, of McLean, Va.

Hotel Astor in New York on Thursday and Friday.

Miss Engracia Freyer, debutante daughter of Capt. and Mrs. Frank B. Freyer, passed the week-end in Warrenton, Va.

Lyric Soprano Will Be Heard At Musicale

Mme. Nina Verez-Gansereau to Make Debut in United States.

Mme. Nina Verez Gansereau, young lyric soprano, who is to be featured with Signor Benjiamino Gilgi, of the Metropolitan Opera, at Mrs. Lawrence Townsend's morning musicale on Wednesday, was a student with Jean de Reszke at the same time that Mrs. Townsend's niece, Ruth Townsend Petrovic, was studying with this great teacher. This will be Mme. Verez Gansereau's debut in the United States, although she has sung with great success in both opera and concert abroad.

The wife of a famous pianist, Jean Gansereau, Mme. Verez Gansereau will go from Washington to Chicago, where Mary Garden is arranging a concert in which she is to appear. Mr. Gansereau, who supported Miss Garden when she sang for Mrs. Townsend a year or two ago, has recently been working with the Chicago Opera Company coaching the organization for a new opera, which, however, has been put over until next season because of the magnitude of the production planned and the tremendous difficulty of the score. Mme. Verez Gansereau arrived in town yesterday, fresh from a bad crossing, the ship having been delayed three days by storms.

After the concert on Wednesday, Mrs. Townsend will give a luncheon for the artists.

Mr. and Mrs. J. Hiram Swope, of Myerstown, Pa., are staying at the Dodge Hotel.

Miss Elizabeth Howry will give a dinner tonight at her house in Georgetown in honor of Mrs. George Mesta and tomorrow will be hostess at a luncheon in compliment to Mrs. Charles J. Rhoads. On Wednesday, Miss Howry and Miss Mary Howry

Continued on Page 8, Column 3.

Mid-Season Clearance
ERLEBACHER F ST.
SPORTS WEAR
Silk and Wool Dresses and Ensembles
Knitted Suits
Skirts
Blouses
Sweaters
At Drastic Reductions

Beautiful—Artistic
Funeral Sprays, Wreaths and Floral Set Pieces
GRILLBORTZER
815-817 13th St. N.W.

Lamps Wired From Old Vases
D. L. Bromwell, Inc.
723 12th St. N. W.
Between G & H.

THE AMBASSADOR HOTEL
CAFETERIA
Tempting dishes at moderate prices.
BREAKFAST—LUNCHEON—DINNER
14th & K

The Wonder Hotel of New York
HOTEL MANGER
Heart of Times Sq. District
7th Ave. 50-51st Sts. New York City
2000 Rooms
Rooms with running water . . $2.50
For two . . . 3.50
Rooms with shower or bath and shower . . 3.00-500
For two 4.00-5.00-6.00
No Higher Rates

FURNITURE RENTING
H. BAUM & SON
OFFICE FURNITURE
NAtional 9136 616 E St. N.W.

85% of America's Leading Hospitals now use the same absorbent of which Kotex is made

Here is medical approval which dictates every woman's choice of sanitary protection . . . it must be *hygienically safe*, it must be more *comfortable* than any substitute

KOTEX absorbent has replaced surgical cotton in 85% of America's great hospitals! Surgeons used 2½ million pounds of Cellucotton absorbent wadding last year. That is the equivalent of 80,000,000 sanitary pads!

Hospitals realize that comfort is most closely related to health during the use of sanitary protectives. Then is when women must have perfect ease of mind and body. And Kotex assures such ease.

This unusual substance— Kotex absorbent

Remember that Cellucotton is *not* cotton—it is a cellulose product which, for sanitary purposes, performs the same function as the softest cotton but with 5 times the absorbency.

It is made up of layer on layer of the thinnest and softest absorbent tissues . . . each a quick, complete absorbent in itself.

These many air-cooled layers make Kotex not only *safer*, but lighter, *cooler* to wear. They also permit adjustment of the filler according to individual needs.

As one hospital authority puts it: "Kotex absorbent is noticeably free from irritating dust, which means increased hygienic comfort."

To women who still make their own sanitary pads of cheesecloth and cotton, these facts will be of interest.

Kotex absorbs (by actual test) five times quicker, five times greater, than an equal amount of surgical cotton. It takes up 16 times its own weight in moisture and distributes that moisture evenly, not all in one concentrated place.

For perfect daintiness, Kotex deodorizes completely and thoroughly.

Kotex may be worn on either side—doesn't *have* to be used in a certain specified way. That makes adjustment easier, protection safer. Any way you use it, Kotex is always comfortable and safe.

Since it is so easy to buy Kotex and the price is so low, no woman need consider using anything else. Her choice is made for her by the medical profession. Surely, if they find Kotex absorbent best—even in the most dangerous operations—it cannot fail to be best for constant use.

Why smart women prefer Kotex

It is significant that 9 out of 10 women in smarter circles today use Kotex. They find that it permits a freedom and poise hard to acquire otherwise. That's because Kotex really fits. It is designed, you see, to conform . . . shaped at the corners and tapered.

And here is the reason so many women first began to use Kotex: it is easily disposable. That fact alone has helped to change the hygienic habits of millions of women the world over!

KOTEX IS SOFT . . .

1 Not a deceptive softness, that soon packs into chafing hardness. But a delicate, fleecy softness that lasts for hours.

2 *Safe, secure*... keeps your mind at ease.

3 *Rounded and tapered corners*—for inconspicuous protection.

4 *Deodorizes*... safely, thoroughly, by a special process.

5 *Disposable* completely, instantly.

Regular Kotex—45c for 12
Kotex Super-Size—65c for 12

At any drug, dry goods or department store, or singly in vending cabinets through West Disinfecting Co.

Thousands of women first learned about Kotex in hospitals, then discovered they could buy it at their corner drug store! The price of the Regular size is never more than 45 cents.

A few months' trial will convince you that you owe yourself this modern, comfortable, *safe*, sanitary protection. Kotex Company, Chicago, Illinois.

KOTEX
The New Sanitary Pad which deodorizes

DULIN & MARTIN
An Eventful Collection of
Italian Linens
20% to 40%
LESS THAN REGULAR PRICES
A notably complete presentation from bridge sets and napkins up to the largest sizes of banquet cloths, direct from Venice, Florence and Palermo. Many rare pieces are included from the internationally-known firm of Olga Asta and Company of Venice, Italy. We invite your inspection.
Guest Towels, 50c to $3. Luncheon Sets, $7.50 up
Bridge Sets, $3.50 to $35.
(Third Floor)
DULIN & MARTIN
Connecticut Ave. and L
PARKING SERVICE—Connecticut Avenue Entrance

MATTRESSES
RENOVATED
Best Service and Prices
COLUMBIA BEDDING CO., Inc.
219 G St. NW. National 5528

Meyer Davis' Le Paradis
No. 1 Thomas Circle
Jack Powers
Leads Meyer Davis' Famous Le Paradis Band . . clever and versatile . plenty of pep, music that keeps you on your toes every minute.

The Washington Post.

THE WASHINGTON POST CO.
Washington, D. C.
EDWARD B. McLEAN,
President and Publisher

MEMBER OF THE ASSOCIATED PRESS.
The Washington Post is a member of the Associated Press, receiving the complete service of the world's greatest news-gathering organization.
The Associated Press is exclusively entitled to the use for republication of all news dispatches credited to it or not otherwise credited in this paper, and also the local news published herein.

TERMS OF SUBSCRIPTION.
Delivered by Carrier in Washington.

Daily, Sunday included, one year	$8.40
Daily, Sunday excepted, one year	6.00
Sunday only, one year	2.60
Daily, Sunday included, one month	.70
Daily, Sunday excepted, one month	.50
Sunday only, one month (with four Sundays)	.20
Sunday only, one month (with five Sundays)	.25

BY MAIL, PAYABLE IN ADVANCE.
Maryland and Virginia.

Daily and Sunday.	Sunday Only.	Daily Only.
One year...$10.00	One year... $4.00	One year... $7.00
Six months 5.00	Six months 2.00	Six months 3.50
One month. .85	One month. .40	One month. .60

ALL OTHER STATES.
(Mexico and Canada, Incl.)

Daily and Sunday.	Sunday Only.	Daily Only.
One year...$12.00	One year... 5.00	One year... $8.00
Six months. 6.00	Six months 2.50	Six months 4.00
One month. 1.00	One month .50	One month .70

All Subscriptions by Mail Payable in Advance.

New subscriptions for The Post or renewals will not be accepted unless payment accompanies the order. Remittances should be made by drafts, checks, postoffice orders, registered letters or express orders, payable to The Washington Post Co.

Entered at the Postoffice, Washington, D. C., as second-class mail matter.

National Advertising Representative—PAUL BLOCK, Inc., Park-Lexington Building, New York; Palmolive Building, Chicago; Little Building, Boston; General Motors Building, Detroit; Guarantee Trust Building, Philadelphia; Russ Building, San Francisco.

Monday, January 13, 1930.

PROPAGANDA FINANCES.

The Caraway lobby committee has been useful in teaching the people to look beneath the surface of lobbying organizations pretending to be working solely for the public welfare. Some of these, when examined, have been exposed as ingenious schemes for extracting money from gullible business men who thought they were secretly "establishing contacts" and finding means of making a "personal approach" to the President of the United States. Other propaganda organizations supported by the public have been found to be working for purely selfish ends in the name of public interest.

The lobby committee has devoted most of its time to an inquiry into tariff lobbies, but Chairman Caraway has stated that the committee would look into lobbies devoted to other legislation. He intimated that the committee would impartially inquire into lobbies dealing with prohibition, so-called peace movements and other propaganda organizations that are promoting or opposing legislation.

The sudden appearance of many foreign propagandists in the United States has given rise to inquiries as to the method and identity of organizations that may be financing a League of Nations lobby, a world court lobby and a lobby that seeks to commit the United States to a plan for going to war for the enforcement of the Kellogg pact. The most prominent of these alien propagandists is Gen. Jan Smuts, who is making an extended tour of the country in behalf of the League of Nations and American adhesion to the league's so-called world court. Now that the public has been put on guard by the Caraway committee, questions are asked as to the method by which such expensive tours as that of Gen. Smuts are financed; whether foreign funds are contributed to this effort to enlighten American public opinion; whether the funds are contributed by American committees devoted to the League of Nations system; or whether Gen. Smuts is advancing the expenses out of his own pocket, in a purely altruistic adventure for the sake of demonstrating to Americans what a big mistake they are making in following their own judgment in international affairs instead of accepting the infinitely wiser judgment of the League of Nations.

The Caraway committee may deem it advisable not to invite Gen. Smuts to appear before it, inasmuch as this propagandist is an alien and is not appearing personally as a lobbyist in the corridors of the Capitol. It may be, however, that full information will be furnished, either by Gen. Smuts or his friends, which will clarify the questions that have arisen. A frank, straightforward statement by Gen. Smuts would be welcomed by the public, and whatever he might say on this point would be accepted without question.

The proposal that the United States should ratify the world court protocol, which is supplementary to that Treaty of Versailles which was repudiated by the United States, is a vitally important matter to be considered by the Senate. The Caraway committee, which has been watchful in regard to tariff lobbying, is empowered to look into all other lobbying activities, and it can do much good by turning its attention to political propaganda originating here and abroad, which is bringing pressure upon the Senate in behalf of the so-called world court. All efforts to influence the Senate for or against the world court proposal or any other proposal should be in the open, whether individual or organized, and whether foreign or domestic, and the public should know how all propaganda movements are financed.

THE SUGAR PROBLEM.

The incomplete discussion of the sugar schedule in the Senate has not yet reached the crux of the question. No doubt a majority of senators favor the protection of the domestic sugar industry, but they are not yet in accord as to the means of accomplishing that result. The subject is hedged about with difficulties, and is by no means a simple question of applying a protective duty that would raise the price of sugar to the consumer.

About one-half of the sugar consumed in the United States is imported from Cuba. The other half is produced in the United States, Hawaii, Porto Rico and the Philippines. The proposed increase of duty would apply to Cuba and all other foreign countries, but would not apply to the Philippines.

The object of an increased duty would be to reduce foreign imports and correspondingly encourage domestic production. Unless foreign imports can be reduced there would be no benefit to domestic producers of sugar in an increased duty.

The unlimited admission of sugar free of duty from the Philippines leaves a gap in the tariff wall. Imports from Cuba might be reduced by an increased duty, but imports from the Philippines would be correspondingly stimulated. The destruction of one foreign competitor would mean the enrichment of the other, and both Cuba and the Philippines are foreign so far as the domestic sugar industry is concerned. Duty-free sugar disables domestic producers, whether it comes from Cuba or the Philippines.

There is objection to imposing a duty on Philippine sugar because of the dependence of the Philippines upon the American market. This dependence is growing daily, and is daily making more difficult the political separation of the Philippines. Some of the Western advocates of a higher sugar duty are anxious to grant independence immediately to the Philippines, in order to impose a duty upon sugar. But the country will not make such a blunder, which would involve enormous responsibilities in the way of intervention to rescue the Philippines from the chaos that would follow failure to maintain independence.

A reasonable limitation upon imports of sugar from the Philippines would help to protect the domestic industry. It would tend to prevent the transfer of the sugar industry from Cuba to the Philippines. If that transfer should occur all hope of independence would have to be abandoned, for the economic life of the islands would thenceforth depend upon the free entry of sugar into the United States.

A suggestion has been made that the duty upon sugar, whatever the rate may be, shall be applied to Philippine sugar, and that the revenue derived thereby shall be turned over to the Philippine government, for the benefit of the people of the islands. This plan would at least protect American sugar producers, but it would meet with objections from the Treasury, which looks to the tariff as a revenue producer.

Another approach to the problem is that favored by Senator Borah—a bounty to domestic sugar producers. Mr. Borah clearly sees that so long as Philippine sugar is admitted duty free there will be no protection to domestic producers, however high the duty may be raised. Therefore, instead of increasing the duty and leaving the Philippine gap in the wall, he would pay a bounty directly to domestic producers. He is meeting with the usual objections that are raised against the bounty idea. The kernel of this objection is that no section or class of the people should be given special benefits out of the common Treasury.

The Payne-Aldrich tariff law limited the importation of Philippine sugar to 300,000 tons annually. A limitation fixed at 600,000 tons would afford assurance to domestic producers that they would not be swamped by huge imports of duty-free Philippine sugar. Unless they are protected in some way against Philippine sugar they will be swamped, in spite of a high tariff against all other sugar, for production in the Philippines is increasing and can be enormously increased. Much of the sugar business in the Philippines is in the hands of Europeans, who have no right to enjoy free entry into the American market to the injury of domestic producers.

THE FLY IN POLITICS.

Chairman Will R. Wood of the House committee on appropriations has found reason to look with skepticism upon the alleged need of $15,000,000 for eradicating the Mediterranean fly from Florida. He states that 6,000 men have been engaged in eradication work which could have been accomplished by 150 men. The previous appropriation of $5,125,000, expended in cooperation with the State Plant Board, seems to have eradicated the fly, but violent disputes have followed the charge that much of the money was wasted in providing unnecessary jobs for deserving Democrats.

Republican leaders in Florida assert that the "Mediterranean fly" is nonexistent except as a mythological basis for support of Democrats. The State Plant Board insists that Florida is in danger of losing its markets by quarantines erected in other States against its fruits and vegetables. The "Florida Citizens League" has received telegrams from the entomologists of fourteen States declaring that quarantines will be applied against Florida if the Federal Government abandons its fight against the Mediterranean fly.

Entomologists must stand together, or appropriations will dwindle and dry up. There must be a constant and reliable threat of disaster from pests in order to convince Congress that liberal appropriations are necessary. In desperate cases it is alleged that desperate remedies are adopted, as when the almost complete eradication of the brown-tail moth in New England induced some of the boys to go out and plant colonies of moth eggs in virgin woods, so as to insure development of a new supply to be eradicated at Government expense. But in that case they were all Republicans.

A valuable suggestion for the utilization of Federal Medfly inspectors in Florida, pending the arrival of more flies, was made recently by Dr. C. W. Crooks, superintendent of the Antisaloon League of that State. He asked that the inspectors be detailed to search automobiles for liquor. As rum-running is a permanent institution there would always be plenty of work for the fly inspectors, with corresponding economy in Federal appropriations. But the acting chief of the plant quarantine administration of the Department of Agriculture frowns upon the suggestion, claiming that there is no authority for the use of bugologists as rum-chasers, and that their lives would be placed in jeopardy if they should pursue bootleggers instead of flies. No doubt the Antisaloon League will investigate this disloyalty to the Volstead act on the part of a great and growing bureau of the Government.

Chairman Wood adds fuel to the Florida controversy by the bold assertion that there are no Mediterranean flies in that State. "It has been months since a Mediterranean fruit fly has been seen in Florida," he says. "As long as we appropriate money for eradication the fly will remain in Florida." This is rank heresy and Republican heresy at that. Mr. Wood is joining hands with Florida Republicans in a sinister conspiracy to keep deserving Democrats out of jobs.

FREEDOM OF THE PRESS.

A campaign against the so-called "gag" law of Minnesota, under which newspapers may be silenced for criticism of public officials, has been launched by the American Newspaper Publishers Association. Col. Robert R. McCormick has been appointed head of a committee to seek to bring the case before the United States Supreme Court.

The case arises out of suppression of the Saturday Press of Minneapolis for charging that officials of that city tolerated a "racket" business. An injunction was issued against the paper in 1927 and it has not been published since. Minnesota is reported to be the only State with a law of this kind.

The statute was upheld by the Minnesota Supreme Court, and there appear to be but two ways in which it can be overcome. The most direct would be to have it repealed by the State Legislature. The other possibility is annulment by the United States Supreme Court on the ground that it is incompatible with the Constitution. Article I of the Bill of Rights is the section of the Constitution which contains specific guarantees of freedom of the press. It reads: "Congress shall make no law * * * abridging the freedom of speech or of the press." But it does not limit the State Legislature in this respect and presumably the States are free to restrict free expression unless their constitutions provide otherwise or unless their action runs afoul of other provisions of the Federal Constitution.

Article XIV of the Constitution provides that "no State shall make or enforce any law which shall abridge the privileges or immunities of citizens of the United States; nor shall any State deprive any person of life, liberty, or property, without due process of law; nor deny to any person within its jurisdiction the equal protection of the laws."

There is no apparent need for use of blanket injunctions against the press. If a newspaper falsifies, it can be brought to account through the libel laws. If it prints only the truth, no good can come of suppressing it.

PROBLEM OF THE RAT

From the London Spectator.

At some future time a world-wide effort will be made to exterminate the rat. He is a filthy beast, responsible for much disease among men. His chief specialty in this line, the Black Death or bubonic plague, is no longer a serious problem in Europe, but he was practically the sole agent of infection (by means of the rat-flea) during the Middle Ages. At present the diseases which he is known to convey are malignant jaundice, parasitic mange, tapeworm and rat-bite fever. He is under suspicion for outbreaks of distemper and foot-and-mouth disease among domestic animals. Rats also suffer from cancer, and figures seem to suggest a correlation between the degree in which a district is rat-infested and the number of human deaths from cancer in the district. Here, however, nothing definite has been proved against the rat.

The only good word that can be said for rats is that they are scavengers and clear off a certain amount of refuse; but in a decently clean civilization, there should be no need for their aid; and, in any case, it is precisely their commerce with garbage which makes them dangerous to health.

The problem of the rat is an international problem. Unless the whole world combines, no country can do more than kill off the rats within its own borders and strive continually to repel invaders. In this respect Great Britain is very fortunately placed, and the vigilance of the authorities at our ports has produced a great improvement. Even in Great Britain, however, it is impossible to prevent all invasion; and the fecundity of rats is so great that (in theory) a single pair within four years can have more than 10,000,000 descendants. The same consideration holds between one district and another, and between one property owner and another. Where a local authority is slack, the neighboring authorities are soon overrun. It is a desperate job for one man to keep down the rats on his premises, if the man next door is providing "nurseries or hostels" in which they can multiply.

Our world-wide effort, therefore, would demand an organization of which we are at present incapable. As the Americans would put it, we must become "rat conscious." An interesting example of the closeness of organization that would be required is shown in the plan for exterminating rats which, in these circumstances would promise the greatest success. Under the Rodier system the rats are trapped, the females killed, and the males liberated. If, by this means, the males came to outnumber the females considerably, the problem would solve itself: the male rats would so persecute the females that it would be impossible for them to breed, and any young ones that might be born would be killed. Wherever this plan has been carried out in some sufficiently isolated locality, it has proved extraordinarily successful.

"Here Goes!" —New York Evening Post.

PRESS COMMENT.

Thinks Life Needs Spice.

Chicago News: It's awfully hard for a man to get any fun out of being a model citizen.

Speaking of Pests.

Atlanta Constitution: The Idaho Borah seems about as pestiferous to the administration as the well-known corn borer.

One Squeak in Each Group.

Chicago Post: Cheerfulness lubricates the axles of the world. Some people go through life with a continuous squeak.

Alcoholic Content.

Detroit News: A thing that bothers us on a zero day, as the bottle trucks dash hither and yon, is what keeps the near-beer from freezing.

Camouflage for Taxes.

Shelby County Herald: In several countries bachelors must pay a special tax. Married men pay heavily, also, but it is called something else.

Ye Bones Shall Rise Again.

Macon (Ga.), Telegraph: Another way to get a thrill without shooting a total stranger to get it is to make a miscue and sit down in the chair in which the cat's taking a nap.

Where Truth Can Not Be Told.

Kansas City Star: Another thing we like to read just after New Year's is the list of lost articles in the classified columns, with the more or less vague descriptions of when and where they were lost.

New Version.

Atlanta Constitution: Emerson up-to-date: "If a man makes better moonshine than his neighbor, though he build his house in the woods, the world will make a beaten path to his door."

Is Walter Spoofing?

Kansas City Star: Sometimes we think there is too much exaggeration. For instance, we doubt whether any musical number could be as beautiful as Mr. Damrosch always intimates the next is going to be.

Not So Bad.

Toledo Blade: Zane Grey says "no journalist ever became a literary figure of the first rank." Possibly not, though Mark Twain and Edgar Allan Poe, not to mention Charles Dickens, got pretty close to the top.

Right of Way Sense.

Hillsboro News-Herald: A friend of ours insists that a pedestrian has the right of way if he has started to cross the street and the traffic light changes but we prefer giving up our rights to spending several weeks in a hospital or having an undertaker work on us.

When Winter Comes!

Toledo Blade: When other seasons are vibrant with the song of birds Mr. Bluejay's squawk is a raucous noise. But when winter comes and there is brooding silence over the snow-covered fields it is possible to find a bit of cheer in Mr. Bluejay's notes. Above all else, his courage and hardihood appeal to human admiration.

JUST FOLKS

By EDGAR A. GUEST

DESIRES.

Few things there are
Which men desire:
A sheltering roof,
A cheerful fire,
A woman's love,
A patch of ground,
In these his mind's
Content is found.

A child to romp with
And a dog,
A friend to share
The blazing log;
The strength with which
To face his task,
No more than these
A man will ask.

To come to these
Are oceans spanned
And trains sent rushing
O'er the land.
For love and shelter,
Child and friend
Are structures built
And poems penned.

(Copyright, 1930.)

If You Must Pull the Weeds, Why Allow Weed Seed in the Planter?

By ROBERT QUILLEN

THE first duty of a government is to serve and protect the people who form and uphold it.

It must organize its forces and employ them to repel an invader.

It must suppress rebels and traitors who challenge it and threaten the security of the whole people.

It must do its utmost to combat and control plagues and contagious diseases.

These duties all governments acknowledge in principle, but in two vital matters they overlook and neglect the duty of protecting the many from the follies of the few.

If an enemy should cross the border by night bringing thousands of idiots, malformed cripples and petty criminals he would be seized and punished.

If another should appear and by stealth scatter the germs of a disease that would shatter the bodies and minds of its victims to the third generation he would be caught and imprisoned—if the outraged people themselves failed to lay hands on him first.

Yet these enemies are here, doing their evil work without concealment and no concerted effort is made to suppress them.

Are the idiots, malformed cripples and petty criminals less a menace and less a burden because they appear as infants instead of adults?

They are the children of feeble-minded parents who marry with permission of the state.

Is a communicable disease that blights the lives of thousands less a menace because it is carried by an acquaintance instead of an alien enemy?

The worst of the "social diseases," doubly dangerous because it is unsuspected, kills innocent thousands every year and burdens society with congenital idiots and abnormal weaklings.

The state encourages the breeding of high-grade cattle.

Why are imbeciles permitted to mate and reproduce their kind to trouble society?

Is their right to marry greater than society's right to protect itself?

And by what right do the diseased contaminate the innocent and bequeath to the unborn a legacy of torture and imbecility?

Has the leper a right to rub elbows with men because his nature requires fellowship?

The individual can have no right that does injury to the community.

"Personal liberty" confers no right to poison the well.

(Copyright, 1930.)

THE ONCE OVER

By H. I. PHILLIPS

LISSEN, GOLFERS!

The Royal and Ancient Golf Committee of Great Britain has lifted the ban on steel golf club shafts. After holding out for years against the American contrivance, the English golf powers have at last decided that a golfer has as much right to slice with a steel club as with a wooden one.

* * * *

That makes it unanimous.

* * * *

An American golfer may now dub his drives on English golf courses with the same clubs he uses back home and not be subject to disciplinary action by the rules committee.

* * * *

The steel versus hickory war is at an end. The Scotch and British authorities held out for years against factory-made clubs but they have at last decided that it will take more than type of shaft to make any noticeable difference in the average golfer's game.

* * * *

The more you see of golfers the more you realize they couldn't do any worse swinging a candy cane, a window-pole or a musket.

* * * *

The shaft is the least of a golfer's troubles. The average cross-country divot-digger doesn't ever take time to notice whether his club shaft is steel, wood, rubberoid, zinc, rubber or copper alloy. Even if he did it would only be another psychological handicap.

* * * *

Some golfers have had a feeling that steel shafts gave them greater distance, but this is wrong. You can throw a wooden club just as far.

* * * *

Great Britain contends that it has come around to the steel shaft mainly because of a hickory shortage. It is difficult to get the right wood. Golf begins in the forest and that's where (as far as most golfers are concerned) it ends.

* * * *

There are some good hickory forests left, but the decision has now been reached that it is a shame to denude the timberlands merely to give fat business men in short pants a chance to make fools of themselves in open fields.

* * * *

The authorities had to decide whether to preserve the trees or preserve the golfers, and the trees seemed the more worth saving.

* * * *

To paraphrase the poet:

Trees are made for men to paint—
But goodness knows that golfers ain't.

LINES BY AN "INSIDE APARTMENT" DWELLER.

A goldfish bowl's a private spot
Compared with courts I know,
Where you can hear folks turn in bed,
Full fifteen floors below.

APHASIA.

Do you remember back when a fellow choosing a new car judged it by the engine instead of the interior decorations?

Babe Ruth is holding out for $85,000 a year. And one can fancy Mrs. Ruth in the background whispering, "Now, don't you give in!"

Elmer Twitchell is very disturbed over the wholesale failure of trucking firms to keep their horses suitably shod for work on slippery streets in cities having hard winters. "My idea of a hell for such truckmen," says Elmer, "is an eternity of trying to climb up the side of an icy mountain in bedroom slippers."

It is testified that the gunmen who went to a political banquet in New York, ordered everybody to "put your hands on the table." P. K. L. suggests that if the holdup had come during the peas and mashed potatoes the command might have been "Drop that knife!"

(Copyright, 1930.)

A Graceful Tribute.

Toledo Blade: A new street in Paris has been named Rue Herrick, in memory of Myron T. Herrick, the American Ambassador, who won the respect and affection of the French people while he served his own country with distinction.

LETTERS TO THE EDITOR.

Seeds of Revolution Spread by Disrespect for Law, Religious Interference in Politics—Test Will Come in Hard Times.

To the Editor of The Post—Sir: In America the seeds of revolution have been sown just as they were sown in France and in Russia prior to the revolts in those countries. The seeds differ in appearance, that is all.

Here in America, just as in other countries prior to revolt, we have a rapidly-increasing loss of faith in our Government and our Government's administration of our laws; a growing disrespect for law, and injustices in the administration of our laws, i. e. poor men have been shot down for having wine in their own homes, while rich men's homes, clubs and yachts are inviolate; members of Congress and other prominent citizens have been caught smuggling rum into the country and their offence has brought little or no punishment, whereas less fortunate men have been shot dead for the same offence and even on mere suspicion; professional gangsters and speak-easy proprietors, if prosperous, go free, while the poor mother of hungry children who sells a quart of home brew is sentenced to jail.

That there is corruption among our police forces and high government officials, that there is law breaking among congressmen, senators, judges and Federal officials is well known to the man in the street. Yet the poor man may be risking his life when he brews a little beer for his own enjoyment.

In positions of great power derived from high political office as well as from great wealth we have glaring examples of intolerance and fanaticism, and we have church organizations in politics—all of which is a repetition of tragic history.

The pendulum of human events inevitably swings from one extreme to another until checked near the middle of its course, and when the next industrial depression arrives and millions of men not only lose their jobs but also lose their motor cars, furniture, radios, etc., that they are paying for on the instalment plan then the seeds that have already been so stupidly sown will bear a tragic fruit unless previously uprooted by tolerance and moderation in government. R. REECE.

Boston, January 10.

Fine Qualifications of Nelson T. Johnson as Minister to China.

To the Editor of The Post—Sir: The following article from the North China Star is called to your attention:

"We have heard a great deal of favorable comment locally on the appointment of Nelson Trusler Johnson as the next American Minister to China. Of the various persons recently mentioned as possible appointees, opinion seems about unanimous that Mr. Johnson is the best qualified, both because of his intimate knowledge of China, and of his experience in the State Department in Washington as well.

"Mr. Johnson is a relatively young man, just more than 42, and for the greater part of his life, since he came to China as a student interpreter in 1907, he has been dealing with Chinese affairs, either in this country or in the State Department at home. After learning the Chinese spoken and written language, Mr. Johnson has served in all grades, from student interpreter to consul general at large in various parts of China. He has had posts in Mukden, Harbin, Hankow, Shanghai, Chungking and Changsha.

"Supplementing his knowledge of, and experience in, China, Mr. Johnson has had, what to a diplomatic officer is even more important, practical experience in his home foreign office. He has served on several occasions in the Division of Far Eastern Affairs, finally as chief of the division, and for the past two years he has been Assistant Secretary of State."

C. J. F.

Peking, China, November 18.

Don't Be Too Slavish in Architectural Classics, Says Critic—Just a Little Judicious Variety, Please.

To the Editor of The Post—Sir: The Commision of Fine Arts will give its advice in regard to the design of the new courthouse to be erected at Rockville. The idea that such buildings in our outlying area "should be in harmony in so far as possible, with those in the city," is a good one.

It is to be hoped, however, that in carrying out the idea absolutely rigid adherence to the classic-columned structural scheme of the National Capital will not be insisted upon. It will be better if the approaches to the Capital are suggestive rather than slavish imitations where Capitaline effects are sought.

Indeed, there is danger, as has been pointed out before now, that, in our present architectural development, artistic harmony may in at least a slight degree be lost in a purblind striving after uniformity.

The artist, like any other specialist, with his eyes too intent on the blue print, may fail to envisage the Federal city of the future as Washington and L'Enfant did.

Uniformity, boldly vitalized by striking yet harmonious contrasts, it appears to me, should be our aim.

CRITIC.

Holds Law Enforcement Commission Is Required to Find a Way to Enforce Prohibition.

To the Editor of The Post—Sir: The criticism of public men for demanding a report that will help to enforce the prohibition law is mere whisky bubbles and beer froth. The Law Enforcement Commission, by its very name, is intended to assist in finding a way to enforce the law. We of the vast majority expect the commission to hurry with suggestions for making the prohibition law respected by everybody or violated at their peril. A commission that will not help to enforce prohibition is an agent of evil and should be dissolved. E. PLURIBUS UNUM.

INTERNATIONAL BANK CANDIDATES LISTED

Five Americans' Names to Be Given Conference at The Hague.

PARLEY WORK SPEEDED

The Hague, Jan. 12 (A.P.).—A list of names of five Americans was brought here today by Melvin A. Traylor, of Chicago, and Jackson E. Reynolds, of New York, to submit as candidates for president of the Bank for International Settlement. Neither of the American reparations representatives would give any indication as to the men they would indorse to the bankers' committee.

The hurry-up call issued yesterday by Philip Snowden, British chancellor of the exchequer, and Henri Cheron, French finance minister, speeded up the work of the second Hague conference. Big and little delegations gave up their week-end to spend all today in negotiations seeking to end the work preliminary to adoption of the Young plan.

Dr. Hjalmar Schacht, president of the Reichsbank, is expected tomorrow morning, so that, with the American delegates already here, final arrangements for putting the International Bank into operation may be effected at the same time as the signature of the protocol adopting the Young plan.

Three Conversations Held.

The Germans and French had three conversations concerning sanctions, or guarantees of German payment, during the day. The result was withheld.

The smaller creditors were active at the same time in trying to arrange their affairs so as to find a solution at the same time as the Young plan is adopted. The Hungarians were in conference with the French, Italians and British, while representatives of the little entente met to consider the situation as affecting their interests. Altogether, it was the most active day of the second session—with the smallest visible results.

The bankers will get together tomorrow to prepare a final report to the conference while efforts will be continued to find a basis for agreement on other details in application of the Young plan.

U. S. Subscription Brought.

Mr. Reynolds told his French colleagues on the bank committee that he had brought back full American subscription to the capital of the International Bank.

The capital stock of the bank had been fixed at 500,000,000 Swiss francs (about $96,896,500) divided into 200,000 shares, of which 112,000 must be subscribed before the bank begins business. Subscription of the total capital was guaranteed by the central banks of Belgium, England, France, Germany and Italy and also by Messrs. "X," acting in place of the Bank of Japan, and Mrs. "Y," of New York. Only 25 per cent of the value of each share was to be paid up at the time of subscription.

NEW DEATH LAID TO 'PARROT FEVER'

Continued from Page 1.

the early stages of the parrot fever, bringing the number of suspected cases of the disease in Maryland to twelve. The parrot has been brought here for study.

Tests following the autopsy on Mrs. Louise Schaffle, who died here Friday from what is believed to have been psittacosis, have not yet been completed.

Medical Science Aroused.

New York, Jan. 12 (A.P.).—The disease-fighting armament of the Nation today was directed against a new and mysterious enemy—psittacosis, or parrot's fever — which has been blamed for two deaths and a score of serious illnesses on a widely scattered front.

While Federal health officials weighed the advisability of restricting the importation of parrots, which scientists say are the only avenue for transmission of the disease to humans, physicians battled to save the lives of those already afflicted and diagnosticians trained their microscopes on a new alignment of symptoms.

Federal health officials said the malady was unknown in this country until the appearance of the recent cases, which bore marked resemblance to combinations of pneumonia and typhoid fever.

Four New Cases Reported.

Four new cases of the frequently fatal ailment were reported during the week-end by the New York State department of health, which said two were stricken in Yonkers and two in Johnstown. From North Adams, Mass., came a physician's report of four cases of illness attributable to the death of a parrot. Three other possible cases of the disease were under observation in Providence, R. I., two in New York City, four in Baltimore, Md., and three in Annapolis, Md.

The known deaths attributed to psittacosis were those of Mrs. Percy Q. Williams, of Toledo, Ohio, and Mrs. Louise Schafe, of Baltimore.

Surgeon General Cumming has asked officials of the Bureaus of Animal Industry and Biological Survey, which issue permits for importation of the birds, to assist in tracing the origin of parrots suffering from the disease. Dr. Cumming's action followed a ban on the shipment of birds into Saxony, Germany, where a number of deaths have been attributed to psittacosis.

J. N. LUTTRELL ENDS LIFE WITH SHOTGUN

Continued from Page 1.

in the Florida real estate slump, but apparently had not been affected by the recent market crash.

Mr. Luttrell was a member of the New York insurance firm of Luttrell, Newhouse & Sayre, Inc., which he had joined several months ago. Although a lawyer, he had given up practice about four years ago after maintaining a Fifth avenue office. In the interim, until a year and a half ago, he had been manager of the New York office of Toplis & Harding, Inc., insurance adjusters, the American representatives of Lloyd's, the famous English insurance firm.

Incidentally, the finding of his body was the sixth occurrence of the kind in the clump of woods since last spring when the murdered and burned body of Dorothy Peacox was discovered there.

IT WILL When weary Paxo Ointment will relieve any form of Piles we mean it. If you want to experience the comforting relief this thoroughly tested formula will give, try a few applications. Money back if it fails. Get the handy tube with pile pipe—75c, or in the tin box—60c, at any drug store.

They Call It Politics

By CARTER FIELD

FOLLOWING the path of least resistance will make men, as it makes rivers, crooked, Senator Hebert, the shrewd French Canadian from Rhode Island, told the Republican conference behind closed doors at the Capitol. Which throws another interesting ray of light on the amazing and increasing split in both the Republican and Democratic parties, and the surprising lengths to which leaders of both parties are going in order to prevent what has seemed for years the inevitable realignment of parties in this country.

Senator Hebert was annoyed because the majority leaders had made what he regarded as a cowardly surrender to expediency in naming Senator La Follette to the finance committee when Hebert's own colleague, Senator Metcalf, wanted the place and was entitled to it by seniority.

* * * *

SENATOR CLEM, of Illinois, who holds the seat Frank Smith was never permitted to occupy, also chided his elders. He said there was considerable resentment among the regular Republicans of the country at the giving rewards to senators who had openly opposed the nominee of the Republican party for President in the last election. He referred, of course, to Senators Norris, of Nebraska, and Blaine, of Wisconsin.

Senator Norris mischievously pointed out that so far as the tariff fight was concerned—and of course this particular battle was precipitated by a fight over filling vacancies on the committee which handles tariff and tax legislation—it was the coalition which was closer to the President's attitude than the so-called regulars.

All of which got nowhere, and left things at sixes and sevens, with pretty much everybody unhappy. Even the Progressives were none too pleased with their victory in placing Senator La Follette on the committee, for a grievance about which they can scream is of far more importance to them than a concrete accomplishment.

* * * *

BUT the situation is not only interesting because it reveals the lengths to which the leaders are willing to go to preserve what little there is left of party regularity, it is interesting because the old seniority rule has been definitely scuttled. The excuse is that geography must be taken into consideration—that one section of the country, New England in the case of the finance committee, can not be permitted to dominate an important committee dealing with problems affecting the whole country.

Actually, of course, this had nothing to do with the case. It was the merest pretext. The real reason was fear of giving the Progressives a grievance which, megaphoned to the discontented Northwest, would have an embarrassing effect on the senatorial elections.

* * * *

SENATORIAL elections are uppermost in everyone's mind because after all it is only in years of dramatic upheaval, such as 1910 and 1918, that the complexion of the house can be changed, and at the present writing no such upheaval is expected, not even by the Democratic executive committee, radiant with optimism as that body is. The sitting member of the House, if undisturbed for a few terms, gradually builds up personal strength through favors to this or that constituent which enables him to resist moderate groundswells in the opposite direction.

* * * *

THE indignation, openly expressed, of such senators as Hebert and Glenn, however, is the first sign of real resentment against the old political game of placating the left wing. Both happen to be members of the much-talked-about and often ridiculed "Hoover bloc." Under the surface there is a good deal of talk that the leadership of the Senate is developing in that bloc, despite its failure to function on a recent motion to adjourn.

Senators are fond of talking about the "good old days" and the intellectual giants of bygone days, but there are some pretty capable citizens in this latest crop of senators, and their power is growing. Once the tariff bill, with all its sectional cleavages and biparty divisions, is behind us there may be some interesting developments from that bloc.

(Copyright, 1930.)

STATE WON'T PLEDGE H. BRADY IMMUNITY

Continued from Page 1.

claiming that both Bradys are innocent.

Thomas H. Garrison, of Hyattsville, head of the National Detective Agency of Washington and former constable of Prince Georges County, announced last night that he had been retained as a detective in the case by "some one interested in the defense side." He refused to divulge the name of his employer and denied that it was any member of the Brady family or Mr. Magruder as chief counsel for defense.

Detectives to Return.

Mr. Garrison said he had been working on the case two days, but that he had uncovered nothing of importance. He declared that should he unearth any evidence detrimental to the defense he would unhesitatingly present it to the State's attorney, in line with a clause he said was embodied in his written contract.

Senator Sasscer made public that the defense counsel had not hired Mr. Garrison.

Meanwhile, several hundred motorists visited the scene of the crime during the day.

While the attorneys were preparing for today's legal battle, County Detective Frank P. Prince was continuing his search for a Washington automobile mechanic who is said to have knowledge of the preparation of the bomb.

Lieut. Joseph Itzel and Sergt. Charles Schalter, of the Baltimore Detective Bureau, who were sent by Gov. Ritchie to aid in the investigation, are expected to return today to aid Prince in his investigation. They returned to Baltimore Saturday night after the three had questioned Mrs. Nora Hall, mother of Mrs. Naomi Brady, and her two sons, Leslie Hall, 16, who carried the death bomb to the Hall home, and Thomas Hall, 8, at Providence Hospital.

Naomi Hall Brady, 18, whom Herman married after an illicit love affair had resulted in her becoming an expectant mother; Dorothy Hall, 4, and Samuel Hall, 18 months, died after a bomb, disguised as a Christmas box, and addressed to Noami, exploded in the kitchen of the Hall home New Year's Day.

Mrs. Hall, Thomas and Leslie were seriously injured but are believed recovering.

Archbishop Reported Improved.

Baton Rouge, La., Jan. 12 (A.P.).—Marked improvement in the condition of Archbishop Sebastian G. Messmer, of Milwaukee, Wis., ill in a Franciscan sanitarium, was noted today by physicians attending the 82-year-old Catholic prelate. Suffering with a cold and a chronic ailment he has been threatened with pneumonia during the last few days.

Help Your Kidneys

Deal Promptly with Kidney Irregularities.

IF bothered with constant backache bladder irritations and getting up at night, help your kidneys with *Doan's Pills*.

Used for more than 40 years. Endorsed the world over. Sold by dealers everywhere.

50,000 Users Endorse Doan's:

James A. McClard, Retired Merchant, 906 Hobson Avenue, Hot Springs, Ark., says: "My kidneys didn't act right and my back ached for quite a spell. The use of Doan's Pills quickly rid me of this attack."

DOAN'S PILLS

A Stimulant Diuretic to the Kidneys

SMUTS HERE TODAY; HOOVER TO BE HOST

Former Premier to Be Guest at Luncheon in White House Tomorrow.

TO ADDRESS CONFERENCE

Gen. Jan Christian Smuts, former premier of South Africa, is due to arrive in Washington today, for a three-day visit. During his stay in the National Capital, Gen. Smuts will make at least one public address and will be the guest of honor at a luncheon at the White House.

He will be welcomed at Union Station this morning by Eric H. Louw, South African Minister. The general's first important engagement in the Capital will be a luncheon tendered him by the Senate foreign relations committee today. This evening Mr. Louw will be host to the distinguished visitor at dinner at the South African Legation. Tomorrow afternoon at 12:30 o'clock, Mr. Louw will present the general to President Hoover at the White House. Following this, he will be the guest of honor at luncheon at the Metropolitan Club, arranged by the South African Minister.

Tomorrow night at 7 o'clock at the Washington Hotel, Gen. Smuts will be the principal speaker at a dinner to be given by the national committee on the cause and cure of war as a feature of its fifth national conference, with Mrs. Carrie Chapman Catt presiding.

Another feature of the committee's assembly here will be the scheduled visit of its members in separate State groups at 11 o'clock Thursday morning to the Senate Office Building, where they will seek conferences with their respective senators to present their views favoring ratification of the world court protocol.

Wednesday Gen. Smuts will be the honor guest of President and Mrs. Hoover at the White House and Wednesday night he will be the honor guest of Sir Esme Howard and Lady Howard at the British Embassy. On Wednesday afternoon the visitor will attend a conference at Howard College at which racial problems will be discussed. He will leave Washington for Philadelphia either Wednesday night or Thursday morning.

Gen. Smuts' program is being arranged by the League of Nations Society and is subject to change. He will be accompanied on his visit here by Philip Nash, secretary of the League of Nations Society; Philip Kerr, of the Rhodes Scholarship Trust, and Sir Herbert Baker, well known British architect who designed the magnificent Union Building at Pretoria, South Africa, seat of the administrative capital of South Africa.

A striking phase of Gen. Smuts' visit to the United States is that it is strictly unofficial. Since he was defeated in the election for premier of South Africa last year, he considers himself a private citizen, it is pointed out. He has come to America to see the country, to spread the gospel of world peace through the medium of the League of Nations of which he was one of the builders, and to study farming methods and racial problems in this country. His visit to Washington will represent the last lap of his brief tour of the United States, as he is obliged to return to Cape Town for the opening of parliament next month.

WHOZIT?

("WHOZIT?" is a test of your knowledge of history and current events. The statements below describe a character whom you should be able to identify. Match knowledge and memory against those of your friends.)

1. He was a native of Greece.
2. He lived during the fifth century B. C.
3. He was noted for his literary achievements and as a military leader.
4. His most noted work relates to a famous retreat of a Greek army which took part in a war against the King of Persia. This book is commonly used as a textbook.

Answer to Saturday. Sir William Wallace.

(Copyright, 1930.)

COUNCIL OF LEAGUE TO CONVENE TODAY

Harmonizing of Covenant With Kellogg Pact Seen as Chief Business.

TARIFF TRUCE ALSO UP

Geneva, Jan. 12 (A.P.).—The British government considers the proposal to amend the covenant of the League of Nations to harmonize it with the Kellogg pact for renunciation of war as the most important business to come before the council of the league at the sessions beginning tomorrow.

Foreign Secretary Arthur Henderson emphasized this in a press conference as "all important." He said that because of preparations for it he must leave the council table after two days and be in London again Thursday.

Mr. Henderson hoped that the council would be able to name an able committee to prepare amendments to the covenant which would eliminate recognition of aggressive warfare and which would present a report to the next assembly of the league.

After this item on the agenda, he considered the question of a tariff truce as the next in importance. "Great Britain is anxious to get results from a conference to consider a tariff truce," he said. "This is not because our fiscal policy favors free trade but because we believe all governments realize the great need for breaking down barriers to trade. If the tariff truce conference should succeed it will be a great advance in the program drafted by the 1927 economic conference."

The foreign secretary described the mandate for Palestine as a "grave responsibility and a difficult task" for Great Britain. Referring to his government's request to the mandates commission of the council that a special commission be named to determine the rights of Arabs and Jews in the Wailing Wall controversy, he expressed the hope that the council would cooperate with the British inquiry into Palestine to seek solution of the problem.

TRADE MARK

Oriental Rugs

At Public Auction

TRADE MARK

Kermanshahs, Sarooks, Keshans, Ispahans, Tabriz, Bokharas, Chinese, Beloochistans, Fereghans, Serapis, Kazaks, Mossouls, Silks, Cabristans, Shirvans, etc., in a remarkably complete range of sizes including several extra large pieces.

To Be Sold at Public Auction Within Our Galleries 715 13th Street Monday, Tuesday, Wednesday, Thursday and Friday, January 13th, 14th, 15th, 16th and 17th, 1930, at 2 P. M. Each Day.

—Also Two Special Night Sessions—

Tuesday, January 14th, and Thursday, January 16th at 8 P. M. Each Evening

On Free View Up to Hour of Sale Each Day

By Order of a Large New York Importer

TRADE MARK

Terms: Positively Cash

C. G. SLOAN & CO., Inc.

Auctioneers

TRADE MARK

BECKERS

January Clearaway 1/4 off Sale!

Gloves

LUGGAGE

Women's HANDBAGS

Wardrobe TRUNKS

Brief Cases

LEATHER GOODS

Costume JEWELRY

Giftwares Umbrellas

After the busiest season we have ever had, we find the inevitable result . . . many broken lines. Therefore, this remarkable offering of merchandise at Reduced Prices.

Established 1876 **BECKERS** *Mail Orders Prepaid*

1314 F STREET N.W.

WOODWARD & LOTHROP

1880 GOLDEN ANNIVERSARY YEAR 1930

Sunplexion Shades in Onyx Pointex Hosiery

$1.65

Shades that harmonize with the sun-tanned complexions of the blonde to the brunette.

The famous Onyx Pointex hose with slender pointed heel and lisle-lined garter hem are suggesting these interesting shades—based upon the correct shade the blonde, medium complexion and brunette should wear. The sheer, even-woven chiffon silk, characteristic of all Onyx Pointex hose.

For the Pale Blonde — *Mauresque*

For the Medium Complexion — *Ochre*

For the Golden Blonde — *Gypsy Tan*

For the Dark Brunette — *Dixie Tan*

HOSIERY, AISLE 19, FIRST FLOOR.

What Is New In

Handbags For the South

The answer is here—in every smart version—woolen, linen, tapestry, straw and sports silk bags—offer a wide choice. One of the leading bags to travel South is the pastel silk pouch bag—for the "dusty" pink and blue are leaders in fashion colors for the Southland.

Sketched—Stitched silk envelope—a bag of unusual beauty..... $7.50

Sketched—Embroidered bag with metal frame and chain handle..... $7.50

LEATHER GOODS, AISLE 7, FIRST FLOOR.

Smart Washingtonians Are Choosing These Evening Gowns

Women's Gowns, $29.50

Folds of chiffon fall to great lengths in these exquisite frocks — such as sketched. Other smart women are choosing lace—a leader in the evening mode—moire and taffeta—all with a crisp freshness that heralds Spring.

WOMEN'S DRESSES, THIRD FLOOR.

Larger Women's Gowns $39.50 to $79.50

The long lines, the length of skirt, graceful decolletage are all becoming and slenderizing to the larger woman. These gowns follow the newer notes for evening—in moire, chiffon with lace, satin and plain crepe and chiffon.

SPECIAL-SIZE APPAREL, THIRD FLOOR.

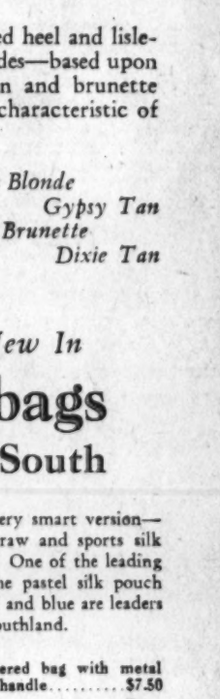

WASHINGTON'S FINEST MEN'S WEAR STORE

OUR GUARANTEE

Every suit and Overcoat in this sale comes to you with this guarantee—satisfaction or money back

Clearance Sale!

HART SCHAFFNER & MARX

$40 SUITS AND OVERCOATS

$32

You'll find your size, your style, your color and pattern here.

Raleigh Haberdasher
1310 F Street

BEWARE THE COUGH FROM COLDS THAT HANG ON

Coughs from colds may lead to serious trouble. You can stop them now with Creomulsion, an emulsified creosote that is pleasant to take. Creomulsion is a medical discovery with two-fold action; it soothes and heals the inflamed membranes and inhibits germ growth.

Of all known drugs creosote is recognized by high medical authorities as one of the greatest healing agencies for coughs from colds and bronchial irritations. Creomulsion contains, in addition to creosote, other healing elements which soothe and heal the inflamed membranes and stop the irritation, while the creosote goes on to the stomach, is absorbed into the blood, attacks the seat of the trouble and checks the growth of the germs.

Creomulsion is guaranteed satisfactory in the treatment of coughs from colds, bronchitis and minor forms of bronchial irritations, and is excellent for building up the system after colds or flu. Money refunded if not relieved after taking according to directions. Ask your druggist. (adv.)

CREOMULSION
FOR THE COUGH FROM COLDS THAT HANG ON

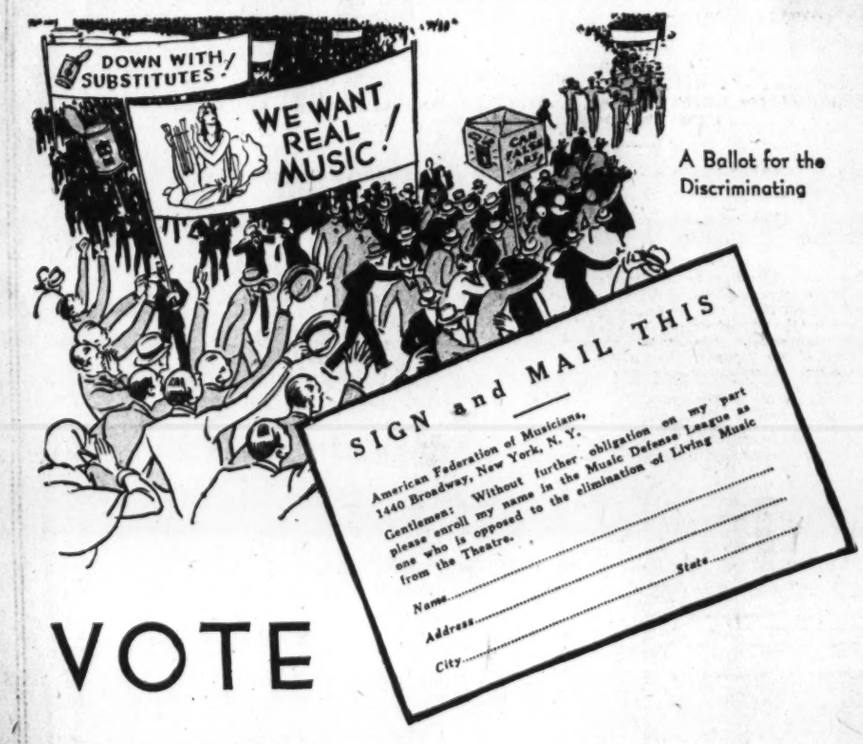
DOWN WITH SUBSTITUTES!
WE WANT REAL MUSIC!
CAN FAKE ART?
SIGN and MAIL THIS
American Federation of Musicians, 1440 Broadway, New York, N. Y.
Gentlemen: Without further obligation on my part please enroll my name in the Music Defense League as one who is opposed to the elimination of Living Music from the Theatre.
Name
Address
City
State

A Ballot for the Discriminating

VOTE TODAY!

Theatre patrons are here afforded an opportunity to express their preference for Living Music.

* * * *

If you believe that the esthetic merit, glamour and emotional appeal of real orchestral and organ music are worth preservation in the theatre program, SIGN THE COUPON.

* * * *

If you are content with machine-made "sound," instead of music, refrain from signing.

* * * *

Hundreds of thousands deplore the substitution of Mechanical Music for Real Music BECAUSE it fails to give them pleasure. . . . BECAUSE it threatens corruption of musical taste. . . . BECAUSE it discourages development of musical talent.

* * * *

One admission fee used to buy real music and a movie—Now it buys a movie, with talk, and mechanical music, which is cheaper—an economy for the theatre, not for the patron.

* * * *

ARE YOU STILL GETTING YOUR MONEY'S WORTH?

If not, treat yourself to a sigh of relief and SIGN THE COUPON. Then mail it!

THE AMERICAN FEDERATION OF MUSICIANS

(Comprising 140,000 professional musicians in the United States and Canada)
JOSEPH N. WEBER, President, 1440 Broadway, New York, N. Y.

EVENTS OF INTEREST IN SOCIETY

Continued from Page 5.

will leave for New York, where they have taken an apartment at the Plaza for the remainder of the winter.

Mrs. Marion Butler will entertain at breakfast on Thursday morning at 9 o'clock in honor of Dr. Mary Harris, superintendent of the Federal prison for women at Alderson, Va. Dr. Harris is to speak on her work and a luncheon which the League of Republican Women is giving at the Washington Club on Thursday at 1 o'clock.

The guests whom Mrs. Butler has asked to meet Dr. Harris are Mrs. E. A. Harriman, Mrs. Virginia White Speel, Miss Martha McClure, Miss Clara McQuown, Mrs. Charles B. Alger, Miss Nellie Sedgely, Miss Julia Mattis and Mrs. William Fitch Kelley.

Mr. Charles S. Dewey, financial adviser to Poland, and Mrs. Dewey, who have been in New York since their arrival in December from Warsaw, left yesterday for a visit in Chicago.

Mr. Ronald Fairfax will entertain at dinner tonight at the Mayflower preceding the bachelors' cotillion in honor of Mrs. J. Wilmer Biddle, of Philadelphia, who will have with her Miss Elizabeth Gordon, of Baltimore.

In recognition for his service as a member of the national legislative committee of the American Legion in connection with the passage of the Tyson-Fitzgerald bill for the retirement of disabled World War officers, Capt. Edward McE. Lewis, of Washington, was tendered a dinner last evening at the Hotel Mayflower.

Col. Kenneth Gardner, of New York, acted as host. Others in the party were Mrs. Lewis, Capt. and Mrs. Edward D. Hill, Lieut. and Mrs. George D. Tighlman, Lieut. and Mrs. M. S. Stevenson, Miss Marion Mills, Miss Madge M. Boland, Capt. H. Turner Lewis and Capt. Charles E. Puffer.

Mr. Joseph C. Todd, dean of the Indiana School of Religion at Bloomington, is a guest at the Willard, having come on for the annual meeting of the American Association of Colleges, which opens at the hotel today for a three-day session. Other prominent educators here for the conference are Mr. Kerr D. MacMillan, of Wells College, Aurora, N. Y.; Prof. C. C. McCracken, of Ohio State University, and Mr. Archie M. Palmer, formerly of Cornell, associate secretary of the association.

Mr. and Mrs. Morgan Mackay, of Paris, well known in Washington, are staying at the Willard while in town.

Mr. and Mrs. Page McK. Etchison were the guests in whose honor Dr. Everett M. Ellison entertained at dinner yesterday at the University Club.

Mr. G. W. V. Shaw, of Montreal, arrived at the Willard yesterday for a short stay.

The Finance Club of the War Department has sent invitations for a dance at the Hotel Roosevelt on Wednesday. Gen. and Mrs. R. L. Carmichael, assisted by Capt. and Mrs. P. A. Scholl, of the Finance Department, will receive the guests, the presentations being made by Capt. Hugh Whitt.

League Members to Give Three One-Act Plays.

The playwriters group of the League of American Pen Women of the District, Mrs. Edith Ogden Heidel, chairman, will give three one-act plays written by members of the league at the studio tomorrow evening. The plays and the casts are as follows: "A Social Success," by Miss Rebecca Dial, played by Lucile Swift and Charles Farrar; "Miss Skimp Sits Still," by Miss Alice Heaven, played by Mrs. Gertrude Lyons, Miss Thelma Schmitt, Mrs. Phyllis Stewart and Mrs. Dolmage; "The Scorpion," by Mrs. Edith Ogden Heidel, played by Miss Adelaide Borah, Mrs. Ruth Snodgrass and Mr. Maurice Jarvis.

Dr. and Mrs. H. C. Sands, of Presque Isle, Maine, are guests at the Willard. Dr. and Mrs. Sands are friends of Senator and Mrs. Arthur R. Gould, also of Presque Isle, who make their home at the Willard.

Mr. and Mrs. Isaac Mann left Sunday for their winter home at Mount Lake Club, Lake Wales, Fla.

Mrs. Hugh Lenox Scott, of Princeton, N. J., is at the Hotel Grafton, to remain for a week or ten days.

Mr. and Mrs. J. Quigley Reinhart, of Shephardstown, W. Va., have taken an apartment at the Cavalier, where they will pass a few weeks before their departure on a motor trip in the South.

Mr. and Mrs. J. T. Jackson arrived at the Willard yesterday afternoon, having motored to Washington from their home in Louisville.

Mr. and Mrs. Fred Selinger entertained at dinner yesterday at the Madrillon in celebration of their golden wedding anniversary. With them were members of their family, including Mrs. Fannie Hartsell and Mr. Monroe M. Selinger, only surviving children.

Society Horse Show Set For March 1.

The society horse show for the benefit of the Soldiers, Sailors and Marines Club will be staged at the Riding and Hunt Club on the afternoon and evening of Saturday, March 1. Mrs. Frank M. Andrews, daughter of Gen. Henry T. Allen, is chairman of the show committee this year.

Two cards have been arranged, one for children in the afternoon and the other for adults at night. Ribbons and prizes will be awarded in all events. The committee is planning some special features for the show.

The object of the show is to raise money for the Enlisted Men's Club, situated at the corner of Eleventh street and Massachusetts avenue.

Beta Chapter, Phi Delta Delta, women's legal fraternity, will give a dinner tonight in the colonial room of the American Association of University Women, 1634 I street. The hostesses will be Mrs. M. C. Carley, Miss Ina Russell and Miss Pearle Cooper.

Following the dinner, Misses Lelia M. Brown, Mary Catherine Gainey and Edith E. Hyde will be initiated.

Among those who will attend are Mrs. Ethel Donagh Gagnon, Mrs. Eleanor Garner Prince, Miss Vera Mankinen Miss Emma Luebbing, Miss Grace Collins, Miss Gladys Kefauver, Miss Agnes Quinn, Mrs. Bertha McCormick, Miss Corinne Quarles, Mrs. Leona Gilbert, Miss Virginia Evans, Mrs. Nellie Bishop and Miss Katherine Wood.

Mrs. Martha McMahon, 1750 Massachusetts avenue, district field director of the Woman's Benefit Association at the Hotel Commodore, New Eastern State workers of the association at the Hotel Commodore, New York, January 15, 16, 17. This conference has been called by Dina West Mille, a supreme president, Port Huron, Mich.

Among the delegates and officers who will represent the Business and Professional Women at the Conference on the Cause and Cure for War, who will be the guests of honor at a dinner to be held by the District of Columbia Chapter of the Business and Professional Club, at the clubhouse of the American Association of University Women, on Thursday, January 16, are representatives from eighteen States.

The guests include Miss Marion McClensh, national president; Miss Kathleen O'Brien, Miss Jean Ramsay, of Michigan; Miss Emily Kneubuhl, national executive secretary; Miss Helen Havener, editor of the official magazine, Independent Woman; Miss Lena Madesin Phillips, Miss Marjorie Shuler, national publicity chairman; Miss Mary Armstrong, Miss Helen Livingstone, Miss Ella Laurence, Mrs. Helen S. Smith, Miss Anna Kelley, of New York; Miss Virginia Montgomery, Mrs. Katherine Emmert, Dr. Mildred Rogers, Miss Nancy Bechtol Miss Fidelia Clark, Miss Esther Fisher of Pennsylvania; Mrs. Florence Everhart, secretary of the District group, and Miss Charl Williams, national chairman of education of the Business and Professional Women and field secretary of the National Education Association, and many others.

Miss Williams will entertain the delegates at tea from 5 to 6:30 on Wednesday at her home in honor of Miss McClensh and Miss Kneubuhl, who will receive with Miss Williams. Washington and Baltimore members are included in her invitations.

Following the banquet on Thursday, in which the Baltimore, Alexandria and Clarendon Clubs will participate, a short business meeting of the District Club will be held to which all guests are invited. Miss Margaret Lamble is in charge of the committee for the dinner, assisted by Miss Effie M. Ross, Miss Elizabeth Haney, Miss Penelope Cobb and Miss Toussaint Dubois.

Miss Janet Richards at her weekly talk this morning on "Political History in the Making" will define some of the difficulties to be met and "hurdles" to be taken at the Naval Parity Conference to convene in London on January 21. She will review also a group of miscellaneous questions of timely political interest concerning affairs both foreign and domestic. The talk will be given in the Masonic Temple, Thirteenth street and New York avenue, at 10:45 o'clock.

Mrs. Dora Luber, of 1364 Girard street northwest, announces the engagement of her daughter, Henrietta, to Mr. Benjamin Kay, son of Mrs. I. S. Kay, of 1443 Kennedy street.

Mrs. George Mixter returned Friday to her apartment at the Wardman Park Hotel after passing several weeks cruising in the West Indies.

Mrs. Herman Hollander will give a lecture on George Eliot Thursday morning at 10:30 o'clock at Community Center under the auspices of the Camilla Lyon Study Circle.

Miss Rae Hahn, of Asheville, N. C., is the guest of her brother and sister-in-law, Mr. and Mrs. Gilbert Hahn.

Elmira College Club Will Honor Educators.

The Elmira College Club of Washington will give a dinner on Wednesday at 7 o'clock at the clubhouse of the American Association of University Women, 1634 I street, in honor of Dr. W. Anstice Harris, dean of Elmira College, and Dr. Frederick Lent, president of Elmira College.

Among the guests invited to meet Dean Harris and President Lent are Assistant Secretary of the Treasury Seymour Lowman, a trustee of Elmira College, and Mrs. Lowman; Representative and Mrs. Gale H. Stalker, of Elmira, N. Y.; alumnae of Baltimore, Richmond and other nearby cities.

Elmira was the first college ever chartered to grant degrees to women for work equivalent to that done in men's colleges; and this year is the 75th anniversary of its founding.

Fifth Ave. Fashions NEW YORK

MADEMOISELLE and Madam demand tailored undies to wear beneath their new frocks with molded bodice and snug hips.

The modern woman realizes slimness means smartness and therefor takes no chances of having the lines of her new frocks utterly ruined by wearing poorly fitting undies.

Style No. 8090, designed in sizes 16, 18, 20 years, 36, 38, 40 and 42 inches bust, hugs the hips beautifully with shaped yoke pointed at center-front. The panties are cut with brief sides and fit the hip yoke flaring toward the legs.

The brassiere with shoulder straps closes at center-back and is fitted with seams at center-front.

In the medium size, it takes but 1¾ yards of 35-inch material with 1 yard of 35-inch contrasting.

It affords splendid opportunity to match one's undies to frock which is particularly nice for dance wear.

And when they are so easily made, and so inexpensive—why not have several sets?

Printed and plain crepe de chine, crepe satin with reverse side for trim, striped radium silk, gingham checks in voile, ninon, printed dimity, flat silk crepe and novelty rayon crepe suitable.

All patterns of Lucille Lorraine styles are 15 cents each. Mail your order to our Fashion Department, Washington Post, 259 Fifth avenue, New York City. Be sure to write your name and address clearly and give the number and size of the pattern.

Inclosed is 15 cents. Please send to

Write name clearly

Street and Number

City State

Pattern No. Size

Miss Rich Returns To Schenectady.

Miss Bettie Rich returned Friday to her home in Schenectady, N. Y., after passing the holidays in town, the guest of her grandmother, Mrs. M. M. Rich, of Connecticut avenue.

Mrs. George Hyman is passing four weeks in Los Angeles and San Francisco.

Mrs. A. M. Fishel entertained her Mahjong Club at her home on Connecticut avenue Thursday.

Mr. and Mrs. Harry Hahn left Friday to pass several weeks in the West Indies.

Mrs. Behrend Returns Home From Georgia.

Mrs. Isaac Behrend has returned from Atlanta, Ga., after passing a month with her son-in-law and daughter, Mr. and Mrs. Alex Dittler.

Mrs. M. Adler returned Wednesday to her home in New York, after a visit here with her sister, Mrs. Barney Liebman, of Alban Park Towers.

Mrs. A. Singer, of Newark, N. J., has been the guest of her sister, Mrs. Henry Jaffee.

Mr. Harry Hahn, jr., has returned to Yale University, after passing the holidays with his parents, Mr. and Mrs. Harry Hahn.

Mrs. Milton Kronheim To Visit in St. Louis.

Mrs. Milton Kronheim left Tuesday to pass a fortnight in St. Louis, to be the guest of Mr. and Mrs. Leonard Sonn.

Miss Desiree Harris, who has been the guest of Miss Elizabeth Kaufman in town and also passed several days in Baltimore, has returned to her home in New York.

Mr. Milton Kronheim, jr., has resumed his studies at Staunton Military Academy, after passing the holidays in town.

Arrangements for the benefit card party to be given by the Chevy Chase School and Home Association of the Elizabeth V. Brown School at Wardman Park Hotel on Wednesday afternoon, are in charge of Mrs. Bolivar J. Lloyd. The list of patronesses includes Mrs. Gerald P. Nye, Mrs. Burton K. Wheeler, Mrs. Clyde Kelly, Mrs. Charles E. Swanson, Mrs. Proctor Dougherty, Mrs. Marion Wade Doyle, Mrs. Ralph Given, Mrs. Harvey Sargent, Mrs. Arthur Adelman, Mrs. Truman Abbe, Mrs. B. S. Warren, Mrs. Henry Fuller, Mrs. Clarence D. Wright, Mrs. Frank J. Murphy, Mrs. A. B. Shelton, Mrs. J. M. Moser and Mrs. John Schelling.

Countess Marguriete Zitchy, who has been visiting Mme. Louise Bruni, has gone to the West Coast for a brief visit.

Miss Marian W. Wells, of Chevy Chase, has gone to Florida, where she will pass some time at Miami and Daytona Beach.

The Connecticut State Society will give a masquerade ball at L'Aiglon on Saturday evening, February 1, with bridge and dancing as features of the entertainment. Prizes will be given for the most beautiful and the most original costumes.

At the meeting of the society last week Representative John Q. Tilson was elected honorary president and Dr. Charles E. Morganston president for the third consecutive term. The other officers are Mr. C. O. Buckingham, Mr. Elmer E. Field and Mrs. M. Eva Woodward, vice presidents; Mr. Edward J. Lang, treasurer; Mrs. J. Robert Conroy, secretary; Miss Kathleen Burke, social secretary, and Mr. Clarence A. Clough, sergeant at arms.

Mr. Daniel L. Marsh, president of Boston University, will be host at a breakfast in the presidential suite at the Willard on Thursday.

FILM TIME TABLES

Feature pictures are presented on the following schedules at the theaters named:

Metropolitan—"General Crack," at 11:13 a. m., 1:13, 3:13, 5:13, 7:13 and 9:15 p. m.

Palace—"New York Nights," at 11:35 a. m., 2:25, 5:10, 7:30 and 9:50 p. m.

Fox—"Christina," at 11:41 a. m., 2:36, 4:45, 7:51 and 10 p. m.

RKO-Keith's—"Seven Keys to Baldpate," at 11:40 a. m., 1:40, 3:40, 5:40, 7:40 and 9:40 p. m.

Rialto—"This Thing Called Love," at 11:45 a. m., 1:45, 3:45, 5:45, 7:45 and 9:45 p. m.

Columbia—"Dynamite," at 10:10 a. m., 12:20, 2:35, 4:50, 7:05 and 9:20 p. m.

Earle—"Pointed Heels," at 11:43 a. m., 1:49, 3:55, 5:45, 7:51 and 9:59 p. m.

Tivoli—"Street Girl," at 2, 3:50, 5:40, 7:30 and 9:25 p. m.

Ambassador—"Pointed Heels," at 6:15, 8 and 9:50 p. m.

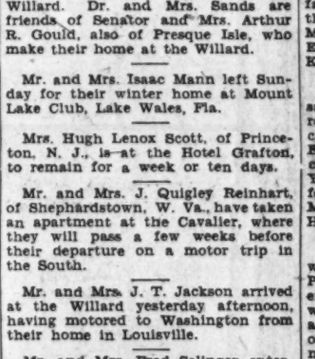

Helped at Change of Life

"Lydia E. Pinkham's Vegetable Compound is a wonderful medicine at the Change of Life. I would get blue spells and just walk the floor. I was nervous, could not sleep at night, and was not able to do my work. I know if it had not been for your medicine I would have been in bed most of this time and had a big doctor's bill. If women would only take your medicine they would be better."—*Mrs. Anna Weaver, R. F. D. No. 2, Rose Hill, Iowa.*

Lydia E. Pinkham's Vegetable Compound

Lydia E. Pinkham Med. Co. Lynn, Mass.

Organized Responsibility

Use Black and White Cabs and Yellow Cabs

All Cabs are *Heated!*
Owned and Operated by Brown Bros.

Symptoms of a Cold

They are well defined. An achy sensation, sneezing; cold, chilly feeling, headache. Treat them at once with the original cold remedy. Used by millions every year. Refuse substitutes.

At all druggists 30c

Grove's *Laxative* BROMO QUININE *Tablets*

Successful Since 1889

AMUSEMENTS

FOX
F AT FOURTEENTH ST.

GLORIOUS
Janet Gaynor
As You Love Her in the Most Compelling Performance of Her Career
"CHRISTINA"
with
Charles Morton, Rudolph Schildkraut.
Symphonic FOX MOVIETONE score with SONG, DIALOGUE and SOUND
—on the stage—
FANCHON and MARCO
introduce to Washington
ALEXANDER CALLAM
presenting to you the jolly pirates of song . . mirth . . and melody . . the
JAZZ BUCCANEERS
featuring
EMILIE & ROMAINE
FOX GRAND ORCHESTRA
Leon Brusiloff, *conducting*
Fox Movietone News

EARLE
WARNER THEATERS
A "WOW" OF A PICTURE WITH A "WOW" OF A CAST!
WM. POWELL
HELEN KANE
FAY WRAY
Skeets GALLAGHER
in
PARAMOUNT'S MIRTH & MUSIC ROMANCE
"POINTED HEELS"

METROPOLITAN
TODAY, 10:30 A.M. TO 11 P.M.
The Greatest of Vitaphone Events!
JOHN BARRYMORE
with
ARMIDA
LOWELL SHERMAN
MARIAN NIXON
in
"GENERAL CRACK"

POLI'S Tonight at 8:20
Mats., Thur. and Sat.
AMERICA'S LOVELIEST STAR
JANE COWL
In Her Latest N. Y. Success
"JENNY" with GUY STANDING
(Her Best Romantic Comedy)
Eves., 50c to $3.00; Thurs. Mat., 50c to $2; Sat. Mat., 50c to $2.50

Now Playing.
EDMUND LOWE
in
"THIS THING CALLED LOVE"
ADDED FEATURES
LLOYD HAMILTON and GRAHAM McNAMEE.
RIALTO

TOMORROW 2:15 Poli's
Last Performance
GERMAN GRAND OPERA COMPANY
WAGNER'S
FLYING DUTCHMAN
Cast—Richard Gross, Dudley Marwick, Karl Jorn, Alexander Larsen, Margaretha Baumer, Helen Lanvin
Tickets—6.00, 5.50, 4.40, 3.00, 2.00, 1.50
T. ARTHUR SMITH BUREAU, 1330 G St. and Box Office Poli's

Soiree Internationale Tableaux Vivants with
SINGING—DANCING—MUSIC
Beautiful National Costumes never seen on any other occasion in Washington.
The Patio
CARLTON HOTEL
Wed., Jan. 15th—4 P. M. & 9 P. M.
Tickets on sale at Carlton.

GAYETY THEATRE
AL. GOLDEN
and his "DIMPLED DARLINGS"
with
Hap Hyatt and Ruth Bradley

"Radio Joe" and His
"BUDGET BOYS"
On
WMAL Every Wed. at 7:30
(See Wednesday Post for Program.)

TROUSERS
To Match Your Old Coats
EISEMAN, 7th & F

Today and 39 Days More Before Washington's Birthday to Serve and Enjoy.
OUR FAMOUS
GREEN BAG COFFEE
Per Lb., 35c
"On the Table of Those Who Know."
Sanitary and Piggly Wiggly Stores

AMUSEMENTS

That Wasn't An Earthquake Saturday!
—just applause for Radio's Mighty New Star who Soares to Greater Conquests in the
Laugh Thriller Of The Ages!

Radio Pictures Presents
RICHARD
DIX
in "SEVEN KEYS TO BALDPATE"
Now at $2 at the Earl Carroll Theatre, N. Y. C.
RKO

KEITH'S

NATIONAL Nights, $1 to $3 Tonight at 8:15
MATS. WED. & SAT.
$2.00, $1.50, $1.00 & 50c
GEO. M. COHAN
(HIMSELF)
IN HIS GREATEST SUCCESS
"GAMBLING"
Direct from 7 months run on Broadway with original New York Cast.
NEXT WEEK SEATS THURS.
First Time in Any City in the World at
POPULAR PRICES
Nights, Best Seats, $1.50
Mats. Wed. & Sat. Best Seats, $1.00

GEORGE M. WHITE presents THE THRILLING MUSICAL PLAY

NEWMAN TRAVEL TALKS
MOTION PICTURES
COLOR VIEWS
5 SUNDAY MATS. BEG. SUN., JAN. 19
SEATS NOW
SOUTH AMERICA AND EUROPE
Jan. 19, Argentina; Jan. 26, Brazil; Feb. 2, Around South America; Feb. 9, The Rhine; Feb. 16, Vienna, Budapesth.

PALACE LOEW'S
F St. at 13th—Cont. from 11 a. m.
NOW PLAYING
A United Artists Picture
NORMA TALMADGE
in her first talking hit
"NEW YORK NIGHTS"
with
GILBERT ROLAND
—On the Stage—
DAVE SCHOOLER
in a Loew Production
"ETON DAYS"

COLUMBIA LOEW'S
F St. at 12th—Cont. from 10:00.
NOW PLAYING
A Metro-Goldwyn-Mayer Picture
CECIL B. DE MILLE'S
DYNAMITE
With
CONRAD NAGEL
KAY JOHNSON
CHARLES BICKFORD

Opera in English
AMERICAN OPERA COMPANY
POLI'S Theater
8 o'Clock
Four Performances
Three Evenings and One Matinee
Jan. 20, 21, 22
Vladimir Rosing, Artistic Director.
Robert Edmond Jones, Stage Designer.
Mon. Eve., Jan. 20. Yolanda of Cyprus
Tues. Eve., Jan. 21. Mme. Butterfly
Wed. Eve., Jan. 22. Faust
Wed. Mat., Jan. 22. Carmen
ISAAC VAN GROVE, Conductor.
Prices, $4.40, $3.00, $2.50, $2.00, $1.50.
Mrs. Wilson-Greene's Concert Bureau, Droop's, 1300 G st. District 6462.

National Fellowship Club's
DANCES
(INFORMAL)
Wed. 9 to 12—50c
Sat. 9 to 1—75c
PHIL O'BRIEN'S BAND
THE CITY CLUB
1320 G St.

LABORITE TO SPEAK TO JEWISH GROUPS

British Parliament Member Will Present View of Palestine.

IS ON OFFICIAL MISSION

Prominent members of the Temple Brotherhoods of the Washington, Baltimore and Richmond Hebrew congregations will gather at 8:30 o'clock Wednesday night at the Jewish Community Center, to hear an address by Maj. Daniel Hopkin, Laborite member of the British Parliament, on the subject, "Labor's View of Palestine." He visits Washington as part of an official mission for Premier MacDonald.

Maj. Hopkin is a veteran of the World War and a holder of the Military Cross. He served for eighteen months in Palestine and took part in the final assault on Jordan Valley. He is a graduate of Cambridge, where he won high honors in law and history.

Among the distinguished out-of-town Jews in attendance will be Roger W. Straus, president of the National Federation of Temple Brotherhoods, and son of Nathan Straus, former Ambassador to Turkey; Representatives Sol Bloom and Emanuel Celler, of New York, and rabbis of several congregations. Mr. Straus will speak on the subject, "Points of Brotherhood Activity in the United States."

Others on the program, exclusive of entertainers, will be Joseph Salamon, president of the Washington Hebrew Congregation; Normal C. Kal, first vice president of the Brotherhood, who will act as chairman; Allen V. de Ford, president of the Brotherhood of the Washington Hebrew Congregation; brotherhood presidents from Baltimore, Rabbi William R. Rosenbloom, Rabbi Abram Simon and Irving Diener, second vice president of the Brotherhood.

Sandino Aid Announces New Nicaraguan Revolt

Mexico City, Jan. 12 (A.P.).—Dr. Pedro Zepeda, representative of Augustino Sandino in Mexico City, told the press yesterday that the Nicaraguan outlaw planned to return to that country and again lead a rebellion if United States Marines are not withdrawn.

Dr. Zepeda claimed that the Sandinistas have large quantities of arms and ammunition stored in Nicaragua in readiness for resumption of warfare. He declined to say when Sandino, who now is living on a farm in Merida, Yucatan, Mexico, planned to return to Nicaragua.

IN THE PLAYHOUSE

By JOHN J. DALY

JOHN MILTERN, who portrays Prof. Moriarity in "Sherlock Holmes," was playing villainous roles in the theater as long ago as 1909. It was that year, in fact, that he deserted the ranks of out-and-out melodrama—the old blood-and-thunder houses—and went into the higher theater, his debut being in "Via Wireless"—at the National. Before leaving Washington yesterday afternoon, Mr. Miltern stepped into The Post Building to check up some data in the files of this newspaper. There, on the theatrical page, was a glowing tribute to his acting—written by Ralph Graves, then dramatic editor—and touched with a fine typographical error, to wit: "John Miltern plays the violin in 'Via Wireless' with quiet effectiveness and admirable repression."

• • • •

IN its wake, "Sherlock Holmes," with William Gillette starring, leaves a new box office record at the National Theater. When the lightning calculator, Mr. S. E. Cochran, house manager, counted up Saturday night he found that the Gillette revival had equaled all previous business for a similar attraction; that is to say, straight dramatic. Formerly the house record had been held by the late Jeanne Eagels, in "Rain." That production, having the advantage of a higher top price for orchestra and balcony seats, brought in slightly more money than "Sherlock Holmes;" but the Gillette play was seen here only in seven performances, and so gets the palm. There was no Wednesday matinee. Had the midweek performance taken place Gillette would have secured more admission money.

• • • •

ALL of this prosperity is by way of being an indication that the stars of yesterday still have drawing power. In the not far distant future the National will harbor another dean of the profession, Otis Skinner. Already the advance orders are rolling in, and Mr. Cochran looks for another big week in the National. Skinner's latest character creation is a lovable old codger called "Papa Juan." Philadelphia and other cities have already registered approval.

• • • •

TWO of the youthful stars of the theater come to town tonight—Miss Jane Cowl at Poli's and George M. Cohan at the National, and these two have their following. So another big week is promised local theater managers. Mr. Cohan comes in his own play, "Gambling." Miss Cowl has a bit of comedy called "Jenny," written by Edward Sheldon, a playwright who has to his credit such outstanding works of the theater as "The Nigger," "Salvation Nell," "The High Road," and the "Garden of Paradise." There are others, too, from his pen, notably "The Boss," "The Princess Zim-Zim," and "Romance."

• • • •

SOME years ago when Miss Jane Cowl was playing her "Juliet" in the old Belasco Theater, her rival in histronics, Mr. John Barrymore, was playing at Poli's in "Hamlet." Business that week was exceedingly good, and both stars were doing tremendous business—packing 'em in, as the saying has it. One day, in the lobby of a down-town hotel, along about the end of the week, Mr. Barrymore came face to face with Miss Cowl: "Why, Janey," he smiled, his hand outstretched, "what are you doing down here in Washington?" Just what Miss Cowl replied has never been recorded. It happens this week that Miss Cowl and Mr. Barrymore are again in Washington—one on the screen and the other on the stage. This is the time for Janey to take a crack at John.

GAYETY

Familiar faces greeted audiences yesterday as "Dimpled Darlings" made its appearance before capacity houses at the Gayety Theater.

Tereta Shaffer, Washington product; Al Golden, producer and straight man of Gayety stock last season, and Happy Hyatt, 330-pound comic, appearing with Ruth Bradley, Ruby May, Bert Carr, James Marsh, Abe Shear and a chorus of sixteen pretty maidens comprise a cast whose equal has yet to appear on Ninth street this season.

This musical cocktail, produced by Golden, featuring Miss Bradley and Bert Carr, Hebrew comedian, amuses the patrons with an assortment of entertainment. Miss Bradley deserves all the praise of a featured woman. Tereta Shaffer is one of the leading toe dancers of the Mutual Circuit.

A pretty blonde, Ruby May, ushered forth in abbreviated costumes, takes the house by storm. Possessing a beautiful form and rendering several songs, she won numerous encores.

Pretty costumes, good scenery and splendid lighting effects, round out a very good production.

COUPLE CELEBRATES SILVER ANNIVERSARY

43 Inmates of Hebrew Home for Aged Are Guests at Dinner.

SPEAKERS PAY TRIBUTE

Mr. and Mrs. Harry Sherby, of 1433 Decatur street northwest, yesterday celebrated their twenty-fifth wedding anniversary with a dinner at the Hebrew Home for Aged, 1125 Spring road, of which Mr. Sherby is a past president. Forty-three inmates of the home, together with officers of the institution, were guests of the married couple.

Charles Goldsmith, president of the home, acted as toastmaster and made the opening address in which he praised Mr. and Mrs. Sherby for remembering the aged unfortunates on their silver anniversary. Mr. Sherby was president of the institution for six years when it was on F street.

Other speakers who paid tribute to the couple were Morris Stein, house chairman; B. Banzasky, founder of the home; Sam Ganz, first vice president; Mrs. William Levy, third vice president; Henry Jaffe, second vice president; Moses Reichgut, treasurer; Oscar Leonard, executive director of the Jewish Welfare Federation; Norman Picher, financial secretary; Mrs. Charles Goldsmith, Mrs. Joseph Kaminsky, I. Hurwitz, inmate of the home; Simon Hirschman, recording secretary, and Morris Maser, executive director.

The Hebrew Home for Aged is one of the institutions financed by the Community Chest.

Schedule for Bal Boheme Announced as Date Nears

The completed schedule of events for the seventh annual Bal Boheme, to be held on January 27 at the Willard Hotel, was announced yesterday by the executive committee of the Arts Club of Washington.

The ball will begin at 10 o'clock, and general dancing will continue without interruption until 3 o'clock in the small ballroom. At 11 o'clock the surprise stunt, "Masque of the Adventure," will be presented with more than 300 players, practically all of whom are well known Washington artists.

Supper will be served in the supper room on the main floor at 11:30 o'clock, and at midnight the grand march of all costumed guests will take place. Officers in uniforms will be considered costumed, the committee announces. Awards will be made for the most beautiful, most original and most amusing costumes.

Rehearsals of members of the floor committee will be held on January 17 and 24, with a final rehearsal of all participants at the hotel on January 26. Rehearsals for "The Adventures" will be held next Sunday afternoon in the studio of Miss Caroline McKinley at 1731 I street northwest, and again at the Willard on January 26.

Officers Are Elected By Philatelic Society

An annual valedictory, which has never become a swan song, was delivered by the president, William A. Johnson, Washington Philatelic Society, at the close of the official year. At the ensuing election, on the occasion of the annual meeting, he was reelected to the office which he has held consecutively for the past seventeen years.

Other officers elected were: First vice president, J. F. du Hamil; second vice president, Mayo Dudley; treasurer, Philip Sims Warren; secretary, Maurice S. Petty; librarian, Harry G Webb; auctioneer, J. D. K. Smoot; governors, Maj. C. H. Bonesteel, U. S. A.; Lieut. Col. C. S. Hamilton and C. H. Vaughan.

A LOCAL corporation desires loan $5,000.00 prior to expansion and building of factory here; will pay bonus in stock; good security. Box 56, Washington Post.

"The Sibley" by Dobbs Fifth Avenue $15

Shows the return of the brim . . . which crosses in front and narrows into a band for the crown. Golden brown felt. All head sizes.

Third Floor.

THE HECHT CO.

"F Street at Seventh"

WE WILL SELL
500 Overbrook Arms 7%
1936 1st Mortg. @ 80.
1,000 Crestshire 6¾%
1936 1st Mortg. @ 80.
MEHLMAN & CO.
Dist. 8847. Woodward Bldg.

PERPETUAL BUILDING ASSOCIATION
PAYS
5%
Compounded Semi-Annually
Assets Over $20,000,000
Surplus $1,000,000
Cor. 11th & E Sts. N.W.
James Berry, President
Edward C. Baltz, Actg. Sec'y.

First Mortgage Loans
Applications Invited
Glover & Flather
1508 H St. N.W.
National 1753

EQUITABLE
Co-Operative Building Association
Organized 1879
50th YEAR COMPLETED.
Surplus and profits....$1,705,130.78
Assets.....$5,602,549.55
Think of the Future By Saving Now
Join the Equitable and save systematically. Our plan will meet with your approval.
Subscriptions of the 98th Issue of Stock Being Received
Share, $2.50 Per Month
EQUITABLE BUILDING
915 F St. N.W.
JOHN JOY EDSON, President.
WALTER S. PRATT, Jr., Secretary.

6½% Insured Mortgage Bonds.

THE IDEAL INVESTMENT

UNQUESTIONED SAFETY

BECAUSE the Bonds of the Federal Security and Mortgage Company are:

1. Secured by small mortgages on properties in the District of Columbia.
2. Guaranteed by a strong independent Surety Company, with resources of over $5,000,000.00, under State and Government supervision.
3. Further guaranteed by the Federal Security and Mortgage Company, with a capital and surplus of over $750,000.00.
4. Trusteed by a large National Bank.
5. Mortgages appraised by independent experts of known reputation.
6. Legal investment for National Banks and Insurance Companies.

Federal Security & Mortgage Co.
1522 K Street N.W.
CAPITAL & SURPLUS OVER $750,000.00

For Dining, Dancing and the Theatre

Between the dark and the daylight a man is at his best in evening clothes. No matter what his activities may be, these three distinguished names, renowned for their easy-fitting, good-looking proprieties, will in a great measure contribute to his peace of mind and happiness.

Society Brand Tuxedos.....$55
Dinner-tex Tuxedos....$45
Sheldon Tuxedos...$35

Society Brand Full Dress....$75
Sheldon Full Dress.....$50
Waistcoats, $6, $8, $10, $15

Dobbs Black Derbies....$8, $10
Dobbs Silk Hats.....$18.00
Main Floor—The Hecht Co.

Direct Elevators to the Men's Clothing Department, Second Floor.

Manhattan Dress Shirts, open or closed fronts
$3 to $6

New Dress Jewelry, one or three stud sets
$3 to $5

Golden Arrow Dress Collars
35c

Black Dress Ties tied or to tie
$1

Main Floor.

Braces for Dress Wear
$1 to $2.50

Black Silk Hose, plain or clocked
$1 to $3.50

Grey Mocha Dress Gloves
$3 to $5

New English Key Chain
$2

Main Floor.

THE HECHT CO.

"F Street at Seventh"

$150,000,000

American Telephone and Telegraph Company

THIRTY-FIVE YEAR 5% GOLD DEBENTURES

Dated February 1, 1930 — Due February 1, 1965

Issued under Indenture dated February 1, 1930, The First National Bank of the City of New York, Trustee

Interest payable February 1 and August 1 in New York City

Redeemable, at the option of the Company, as a whole but not in part, upon 60 days' notice, on any interest date, at the following prices and accrued interest: on or prior to August 1, 1961, at 110%; thereafter, at 100%.

Coupon Debentures in denominations of $1,000, $500 and $100, registerable as to principal. Registered Debentures in denominations of $1,000, $5,000 and $10,000. Coupon Debentures and registered Debentures, and the several denominations, interchangeable.

Walter S. Gifford, Esq., President of the American Telephone and Telegraph Company, has furnished us with the following statement regarding this issue:

PURPOSE OF ISSUE — This issue of Debentures will provide funds required by the Bell System for additions and betterments and for other capital expenditures.

ASSETS AND EQUITY — The assets of the American Telephone and Telegraph Company on September 30, 1929, after deducting current liabilities, were carried on its books at more than $2,378,000,000. Investments (at cost) in its associated and affiliated companies amounted to $2,015,000,000 and in its telephone plant and equipment to $324,000,000. All the property of the Company is free from lien, except certain stocks and bonds pledged to secure approximately $80,000,000 Collateral Trust Bonds. After giving effect to the issue of these Debentures, the Company's long term debt will be less than $870,000,000, whereas capital stock (including paid-up portions of stock payable in installments) will be in excess of $1,400,000,000 par value. Thus funded debt will comprise less than one-third of the Company's total capital liabilities.

EARNINGS — The net earnings of the American Telephone and Telegraph Company available for interest, its interest charges and its net income during the five years ended December 31, 1928 were as follows:

Years Ended December 31	Net Earnings Available for Interest	Interest Charges	Net Income	Number of Times Interest Was Earned
1924	$197,619,362	$16,573,041	$ 91,046,321	6.4
1925	120,006,334	21,631,288	207,405,046	5.9
1926	138,931,387	21,940,906	116,990,491	6.3
1927	*150,383,895	21,768,985	128,614,910	6.9
1928	165,268,049	22,097,558	143,170,491	7.4

* Does not include special non-recurring dividend of $47,938,165 received from Western Electric Company, Inc.

During this five-year period, net earnings available for interest averaged more than 6½ times interest charges. It is estimated that for the year 1929 net earnings available for interest were in excess of $193,000,000, or more than 7 times the estimated interest charges during that year.

DIVIDEND RECORD — Dividends on the capital stock of the Company and of its predecessor have been paid at the rate of at least $7.50 per share in each of the past 48 years. Since 1921 the annual rate has been $9 per share.

PROVISIONS OF INDENTURE — In the Indenture under which these Debentures are to be issued, the Company is to covenant that it will not mortgage any of its telephone lines or plant unless it shall secure these Debentures by stocks or bonds of its telephone operating companies, and that it will not pledge (with certain exceptions and limitations to be set forth in said Indenture) any stocks or bonds of its telephone operating companies unless it shall either secure these Debentures by pledge of securities as above stated, or secure them ratably with any other obligations secured by such pledge. In either case, the Company shall keep so pledged stocks or bonds of a value which shall be equal at all times to 133⅓% of the principal of the debt secured thereby. Any such collateral so to be pledged shall be similar in character to that required for the security of the Company's 30-Year 5% Collateral Trust Gold Bonds due 1946. The provisions for valuation and substitution of stocks and bonds so pledged shall be similar to the corresponding provisions in respect of the collateral securing the above-mentioned 5% Bonds due 1946.

THE ABOVE DEBENTURES ARE OFFERED FOR SUBSCRIPTION, SUBJECT TO THE CONDITIONS STATED BELOW, AT 99½%, LESS AN AMOUNT EQUAL TO INTEREST AT THE RATE OF 5% ON FACE AMOUNT FROM DATE OF PAYMENT TO FEBRUARY 1, 1930.

Subscription books will be opened at the offices of J. P. Morgan & Co. at 10 o'clock A. M., Monday, January 13, 1930, and will be closed in their discretion. The right is reserved to reject any and all applications, and also, in any case, to award a smaller amount than applied for. All subscriptions will be received subject to the due issue of the Debentures as planned, and to approval by counsel of the form and validity of the related documents and proceedings.

The amounts due on allotments will be payable at the office of J. P. Morgan & Co., in New York funds to their order, and the date of payment (on or about January 28, 1930) will be stated in the notices of allotment. Temporary Debentures, exchangeable for definitive Debentures when received, are to be delivered.

J. P. MORGAN & CO. — KUHN, LOEB & CO.
KIDDER, PEABODY & CO.
FIRST NATIONAL BANK, New York — THE NATIONAL CITY COMPANY
BANKERS COMPANY OF NEW YORK — GUARANTY COMPANY OF NEW YORK
HARRIS, FORBES & CO. — LEE, HIGGINSON & CO.

New York, January 13, 1930.

Noted Stars To Go on Air At Dinner

Proceedings at Affair for Benefit of Orphans' Home to Be Broadcast; Naval Talk Slated; Brevities Over WOL.

Mayor James J. Walker, Helen Morgan, Mario Chamlee, Sophie Braslau, George Jessey, Will Osborne, Cantor Shilisky and many other prominent stage and screen stars will be heard when the Columbia Broadcasting System, including WMAL, broadcasts directly from the grand ballroom of the Hotel Astor in New York City the proceedings of the Hebrew National Orphan Home $100 plate dinner. The program will go on the air at 10:30 o'clock.

The London naval conference, which opens on January 21, with representatives of the United States, Great Britain, Japan, France and Italy assembled for the purpose of placing a limit on the so-called auxiliary naval craft, will be discussed by James G. McDonald in The World Today feature at 7:15 o'clock, from WRC.

Another speaker will be heard from WRC at 7:45 o'clock, when Elliott Thurston, chief of the Washington Bureau of the New York World, will deliver the regular Monday evening talk under the title, "Back of the News in Washington." Mr. Thurston replaces Mr. Hard, who is on his way to London to attend the naval conference.

Beginning at 8 o'clock with "The Voice of Firestone" presentation, the balance of WRC's offerings will be of a musical nature. Vaughn de Leath, contralto, and Franklyn Baur, tenor, will be the soloists in the above-mentioned hour. Miss de Leath will sing "Chant of the Jungle," "How Am I to Know?" and "Little by Little," while Mr. Baur has been practicing "On the Wings of Song," "Pale Moon" and "I'm In Love" for tonight's broadcast.

The A. and P. Gypsies will have Louise Bave for guest artist, and Harry Horlick will conduct the orchestra. Miss Bave will sing "Giannina Mia" from "Firefly."

The Anglo-Persians will float over Spain and Portugal to view the land of castanets, toreadors and senoritas when their next imaginary flight is told in music and story at 10 o'clock. The following descriptive melodies will be offered by the orchestra.

"Moorish Serenade," Chapi; "Moorish Dance," two Oriental dances from "Boabdil," Moszkowski; "Tango in D," Albeniz; "Spanish Dance," Granados, and "Fascination Tango."

Ludwig Laurier's Black and Gold Room Orchestra calls on many nations for selections which will be presented over WRC at 6 o'clock.

Overture to "Chal Romano," Ketelbey; "Serenade Badine," Gabriel-Marie; selection from "Eileen," Herbert; "A Wedding Day in Troldhaugen," Grieg; "Arabian Night," Wildenberg; selection from "Tannhauser," Wagner; "Cossack Revels," Tschakoff, and dances from "The Bartered Bride," Smetana.

The dedication ceremonies of the $14,000,000 Cascade Tunnel, east of Seattle, which were broadcast as the first program by the Empire Builders, will be recalled in their first anniversary program, to be heard at 10:30 o'clock tonight from WJZ, WLW, and associated stations.

Bessie Love and Charles King are the motion picture players to be starred during the "Voices of Filmland" program which will be broadcast over WABC, New York; WCAU, Philadelphia, and associated stations of the Columbia System, but not by WMAL, at 7:30 o'clock tonight.

"Breakfast Brevities" will be featured from WOL at 8:15 o'clock this morning. This news talk is sponsored by The Washington Post.

WOL will offer a new feature called Half Hours With Comic Operettas" at 7:30 o'clock this evening. These programs will be presented by the Washington Comic Opera Club, under the direction of Paul D. Gable. Ina Heltcheiter, Vesta Pollock, Howard Moore, Mabel Owens and Elmer Gorn will sing in the first presentation.

Kippling's "Mandalay" will be read by Helen Webb Zeller in her offering at 6:20 o'clock.

The United States Navy Band will be presented in an hour's concert from WMAL at 4 o'clock this afternoon, under the baton of Lieut. Charles Benter, leader.

Today's Happenings

Meeting—Lanier Citizens Association, Henry B. Cooke School, Seventeenth street and Columbia road northwest, 8 o'clock.

Meeting—Washington Board of Trade, both ballrooms, Willard Hotel, 8 o'clock.

Convention—Association of American Colleges, cabinet room, Willard Hotel, all day.

Luncheon—National Aeronautic Association, Willard room, Willard Hotel, 12:30 o'clock.

Meeting—Board of directors, Phyllis Wheatley Y. W. C. A., 2:30 o'clock.

Meeting—Brookland Citizens Association, Masonic Hall, Twelfth and Monroe streets northeast, 8 o'clock.

Meeting—Bureau of Engraving and Printing, Post No. 23, American Legion, Red Men's Hall, 713 D street northwest, 8 o'clock.

Meeting—Northeast Washington Citizens Association, Ludlow School, Sixth and G streets northeast, 8 o'clock.

Meeting—Happiness Club, Concordia Church, Twentieth and G streets northwest, 8 o'clock.

Meeting—Piney Branch Citizens Association, Hamline M. E. Church, Sixteenth and Allison streets northwest, 8 o'clock.

Dinner—Washington members of the Associated Alumni of Middlebury College, University Club, 6:30 o'clock.

Meeting—Stanton Park Citizens Association, Peabody School, Fifth and C streets northeast, 8 o'clock.

Meeting—Hillcrest Citizens Association, East Washington Baptist Church, 8 o'clock.

Lecture—"Jefferson et La Fayette, d'apres des documents inedits," by Gilbert Chinard, Alliance Francaise, Hotel Lafayette, 4:30 o'clock.

Meeting—Council of Social Agencies Barker Hall, Y. W. C. A., Seventeenth and K streets northwest, 12:30 o'clock.

Meeting—Montgomery County Civic Federation, Bethesda School, Wilson lane and Old Georgetown road, 8 o'clock.

Meeting—Council of Church Boards of Education, Willard Hotel, 9:30 o'clock.

DIAL FLASHES

By ROBERT D. HEINL

FEW radio hours can have their own musical signatures as The Post did at its Sunday concert yesterday morning in Sousa's incomparable "Washington Post March." Written when Sousa was the leader of the Marine Band, its fame is so great that the march has become symbolical of the National Capital.

This was shown at the inauguration of President Hoover, when, to a coast-to-coast radio audience, with possibly as many persons listening in as had heard such an event, the first music heard was the "Washington Post March," which seems to improve and become more popular as time goes on.

RADIO COMMISSIONER HAROLD A. LAFOUNT told the Couzens committee of the Senate on Saturday that a listener in any part of the United States at any time ought to be able to tune in on at least ten cleared channel stations. No doubt Mr. Lafount was sincere in this but here is another of our typical experiences with the so-called cleared channels. Having missed "Amos 'n' Andy" at 7 p. m. Friday night, we endeavored to tune in on Station WMAQ at Chicago at 11:30 p. m., when the boys repeat the performance for the Middle Western stations.

It was almost impossible to do this, however, for though Station WMAQ was coming into Washington with sufficient volume, nothwithstanding that atmospheric conditions were not of the best, it was badly interfered with by Station WEAF, of New York. Theoretically, these stations, both occupying cleared channels, should have been separated by 10 kilocycles, but in reality it was, as Amos would say, "a mess."

We heard far more of "Vincent-Lopez-speaking" on WEAF, which apparently was tuned very broad, than we did of "Amos 'n' Andy" on WMAQ. Hearing Lopez plugging himself on the air so industriously raises the question as to what became of the order the National Broadcasting Co. was supposed to have issued prohibiting jazz band leaders from announcing their own numbers and making obligatory the use of regular announcers for these orchestras.

GETTING back to conditions Friday night, the broadcast station was, as usual, WMAL in Washington, which took up 10 points on the dial. Although this station is assigned to a frequency of 650 kilocycles, it obliterated everything from WCAO, Baltimore, on 600 kilocycles, to WEAF, New York, using 660 kilocycles.

Doubtless the fans are looking forward with great glee to the radio address February 1 of Ambassador Hernan Velarde of Peru, who speaks no English.

The Radio Commission has been trying to devise some means to discourage newspapermen from prying into their affairs and apparently has found an effective method by charging them 80 cents apiece for photostatic copies of a monthly report, which it claims the commission has no money to provide otherwise.

A few newspapers fell for it last month, but up to noon Saturday there were no takers for this month's report, even the press associations refusing to bite.

THE latest recruits in the radio ranks are two former presidential secretaries. Joseph P. Tumulty, secretary to the late President Wilson, joined with John W. Davis as counsel in filing a motion that the Federal Trade Commission dismiss the case of the commission against the Radio Corporation of America in the matter of certain restrictions in the sale of radio tubes.

Everett Sanders, formerly secretary to President Coolidge, now practicing law in Washington, last week won his first radio case in securing certain concessions for a Western broadcasting station.

"Rudy Vallee says 'Put yourself across'."—Advertisement.

Modest advice from one who has proven the biggest radio flop of the season.

A PROMISING broadcast of the week is that of Charles Evans Hughes, who will speak before the American Bar Association in New York, next Thursday night, on the "Permanent Court of International Relations," at 8 o'clock. Emilio de Gogorza, noted barytone, will sing in the Victor Hour at 10 o'clock the same night.

Also "The Girl of the Golden West," third in the series of Puccini broadcasts, is to be heard Saturday night at 7 o'clock. Frances Alda, Pasquale Amato and Mario Chamlee will sing the principal roles. Papi will direct the performance.

Heard from WGN, Chicago—

Dentist—Will you take gas?

Motorist Patient (Absently)—Yes. And you might look at the oil, too.

WORK'S BRIDGE

(This article is intended for the Bridge novice.)

TODAY we discuss revokes in Auction Bridge.

A revoke occurs when a player, having a card or cards of the suit led, fails to follow suit, and does not correct his error before he or his partner (if it be a revoke by Declarer, closed hand or dummy) leads or plays to the following trick. After such lead or play the revoke may not be corrected.

After a revoke has been established, the ownership of the trick in which it occurred does not change even when it was won with the card which constituted the revoke; nor may any of the cards played be taken back and exchanged. The trick belongs to which ever side won it; but the revoking side must pay the penalty, which is two tricks taken from the tricks of the revoking side and added to the tricks of the other side. In case there are subsequent revokes by the same side in the same hand (an unusual occurrence), the penalty is one trick for each.

Players frequently are confused as to how revoke penalty tricks should be scored, although it is very simple. The recipe is take the tricks from the offending side and add them to the tricks of the other side; then score exactly as if there had been no revoke.

It must be understood that tricks awarded to adversaries as a revoke penalty never enable them to count below the line; only the Declarer can do that. Such tricks may secure or increase a penalty for the adversaries, or may decrease the Declarer's score.

If a Declarer, winning twelve tricks in Spades, should revoke, he would lose two of those tricks, which would leave him with four-odd. Scoring as if there had been no revoke, the Declarer would win his game and the adversaries would not score; but the revoke would have cost the Declarer the value of two tricks and the small slam bonus. If the Declarer should win eleven tricks and revoke, he would have only nine tricks left and consequently would fail to go game. If his bid had been four, he would be down one and the adversaries would score for one undertrick.

When a revoking side has won only one trick, the trick is taken in full payment of the penalty; if they have no tricks, no penalty can be enforced. In the latter case it is obvious that the revoke has not benefited the revokers.

(Copyright, 1930.)

Dare INTERPRETS the MODE

Miss Dot—a spotted velvet afternoon dress with an unusually smart back. (Courtesy of Louise Selby, Paris.)

Paris, Jan. 12.

PERHAPS not new, in that they haven't been written of before, but surely new in idea and recognition are the awfully smart crepe marocain suits for spring, of which we ourselves have spoken here before.

The plan of these suits seems to be that the jacquette, if lined at all, is lined only with chiffon or thin georgette, and purposely cut so that, when on, the whole outfit looks like just a smart one-piece dress.

The blouses worn with these suits are of the thinnest possible chiffon, usually very delicately printed, the design forming just a thin tracery, which is wistfully lovely!

When the jacquette is worn with the skirt and blouse, the blouse shows at the neck and perhaps at the cuff, and rarely at the waist as a seeming decoration. Or, as in the smart model we saw at Louiseboulanger's, there is an opening at the side of the circular skirt. The general effect is that of a very chic one-piece dress with chiffon or georgette trimming.

• • •

Simplicity again, and smartness, characterize the Louise Selby gown we illustrated for today. After all, that is exactly what you must achieve in printed velvet, velvet discreetly printed in tiny dots, as this one is. But then, one expects Louise Selby to combine French good taste and marvelous workmanship with American good taste and cognizance of the American woman's needs.

• • •

What do you do with that pair of evening slippers when you are not wearing them? Honestly now, aren't they always in the way, on the floor or on the closet shelf or something of the sort? Well, ours were, even if you are a superior sort of person!

So we just made a very tricky kind of bag, which hangs on a nail in the closet. Into it the slippers can be slipped, kept separate from one another, kept off the floor, kept from contact with other shoes.

• • •

And then we made an illustrated leaflet telling you how to make it! And some darling hat-stands, which don't fall over, made of—you'll never guess! Milk bottles and dolls' heads. And foot-stools made of empty coffee cans! Well, guess you'd better send your stamped, self-addressed envelope to the Dare Department of The Washington Post for this tricky leaflet.

She wore a chartreuse velvet evening gown, draped softly at the waist with dark purple grapes. She was very sun-tanned, especially her arms and back, and she had red hair—not the flaming variety, but a dull blonde-red. Now keep this much in mind, and try to get a clear picture of it before I proceed! Ready? Well, she wore gold costume jewelry and a green and silver ring, magenta slippers with ruby buckles, and she carried a magenta handkerchief. Her evening bag was a blaze of brilliants.

And at that she's a famous actress, although we don't think any one ever accused her of elegance!

The weekly Dare fashion letter, in case you've forgotten, appears in The Washington Post each Sunday.

Au Revoir!

Glen Bogie Week

And Miss Miriam Gross, creator of this famous knit dress, is here to introduce the new, fascinating diamond weave mesh now featured in the longer line Glen Bogie Dresses.

Always ready for business, sports or travel . . . always proof against sagging, stretching or wrinkling . . . and always the most versatile dress of any woman's wardrobe.

This week . . . with every Glen Bogie Dress purchase . . . your choice of a collar and cuff set or belt or a $1.95 pair of Gold Stripe Silk Stockings . . . free!

Sports Shop—Fourth Floor.

Jelleff's

What Today Means to You

By MARY BLAKE

"CAPRICORN."

IF January 13th is your birthday, the best hours for you on this date are from 10 a. m. to 11:30 a. m., from 3 p. m. to 4 p. m., and from 9 p. m. to 10:15 p. m. The danger periods are from 8 a. m. to 9:30 a. m., and from 5 p. m. to 6:30 p. m.

Mental fogginess will be brought about by the astrological influences for this date, and it will be a time of general confusion. Most of your perplexities, however, will vanish when these unseen forces change. It is a bad time for real estate transactions.

The child born on this January 13th will be clever but practical, and a successful life is augured for it. It will be witty in speech, humane, and fond of sports. It will have the gift of making friends, and will seldom lose its temper.

You have an irreproachable character, more than the average amount of ability, an abundance of energy, but a poor personality. You do not know how to display or market your talents. It is difficult for you to "put across" what you believe you are, or can do. You hang back, when you should put your foot forward; you are silent when you should speak up for yourself. The truth of the matter is you are handicapped by the demon of self-doubt, and you must replace this enemy with self-assurance before the world will have much to offer you.

Your own judgment is too good for it to be necessary for you to often seek advice from others, and the sooner you begin to rely upon your own "hunches" or decisions, the better it will be for you. Throw away your props and crutches, you do not need them!

You are patient, and can endure suffering with remarkable fortitude. There will come many rude shocks into your life, but you will rise triumphant over all of them by reason of the faith and charity within yourself. You have a very lovable character. You are fond of home and its comforts and do not care much for traveling.

Successful People Born January 13.

1. Samuel Woodworth, poet, author of "The Old Oaken Bucket."

2. Alfred C. Post, physician, and surgeon.

3. Ethelinda E. Beers, as "Ethel Lynn," poet.

4. Frank C. Munson, ocean transportation.

5. Salmon P. Chase, lawyer, inventor of greenback.

6. William H. Crocker, banker.

(Copyright, 1930.)

How to Keep Well

By DR. W. A. EVANS

To the limit of space, questions pertaining to hygiene and prevention of disease will be answered in this column. Personal replies will be made to inquiries, under proper limitations, when return stamped envelope is inclosed. Dr. Evans will not make diagnosis or prescribe for individual disease.

GUARDING AGAINST DIPHTHERIA.

THIS is the season when parents are considering having their children immunized against diphtheria. While this disease has lost most of the terrors which it held a quarter of a century ago it is still one of the worst menaces of childhood. It is less of a cause of death. Antitoxin has changed it from an almost incurable disease into one that is satisfactorily treated. Now it is seldom necessary to put a tube into the larynx either through the neck or down the throat. Strangulation rarely occurs. But in spite of all these gains diphtheria remains a dreaded disease, dreaded because of the severity of the illness, the inconvenience and expense of isolation, the tendency to spread and the after effects, such as paralysis, heart disease and Bright's disease.

Very few children have it during the first two years of life. By the beginning of school life somewhere about one-fiftieth of the child population have already had their dose of it and are immune. Forty-nine-fiftieths of them are still susceptible to it. During the about ten years of school life about one-twenty-fifth of them have it. By sixteen years of age about one child out of each six has had diphtheria. It is to spare this somewhere about one-sixteenth of the child population of the dangers to life and the hazards of after paralysis, heart disease and kidney disease that immunization is done.

Immunization is nothing but vaccination. The method differs from that used in vaccinating against smallpox, but the purpose is the same and the good of the two is, roughly speaking, on a par. In immunization against diphtheria the material which builds up resistance to the disease is injected under the skin, as is done in immunizing or vaccinating against typhoid. Several shots are given. In the United States the material used is diphtheria toxin to which has been added enough antitoxin to prevent symptoms from the toxin. In Canada they use antitoxin or toxoid, a preparation of toxin made in a particular way so as to be almost symptomless, without the addition of antitoxin. Each preparation has its advantages. To my mind, for use on young children, the Canadian preparation is the better.

Immunizing against diphtheria should be done on young children—the sooner after babyhood the better. But there is also a field for it among adults. Diphtheria occurs with some frequency among grown-ups. In spite of all the experiences of life about one-half the adult population are susceptible to it.

CORNET HELPS THE HEALTH.

Mrs. M. C. L. writes:

1. Is playing the cornet beneficial to the lungs?

2. Would playing this instrument be harmful in any way to an 11-year-old girl?

REPLY.

1. No. Like deep breathing, it is a good exercise for the muscles of the chest and neck. Therefore, it may help to overcome round shoulders. Also, like deep breathing, it is good to warm the feet on a cold day. But it does the lungs no good.

2. I don't think so.

(Copyright, 1930.)

DAILY RADIO PROGRAMS

MONDAY, JANUARY 13.

LOCAL STATIONS.

WRC—National Broadcasting Co. (316 Meters, 950 Kilocycles.)

6:45 a. m.—Tower Health Exercises.
8:00 a. m.—The Aunt Jemima Man.
8:15 a. m.—Morning Devotions.
8:30 a. m.—Cheerio.
9:00 a. m.—Morning Melodies.
10:00 a. m.—Hits and Bits.
11:00 a. m.—Three Little Maids.
11:15 a. m.—Radio Household Institute.
11:30 a. m.—Pauline Haggard, songs.
11:45 a. m.—Bridge talk by Mrs. John Munce, jr.
12 noon—Farm Flashes.
12:10 p. m.—Lotus Orchestra.
1:00 p. m.—National Farm and Home Hour.
1:45 p. m.—Organ Recital.
2:30 p. m.—The Melody Three.
3:15 p. m.—"Crime in Ink," by Claire Carvalho.
3:30 p. m.—American Foundation for the Blind.
4:00 p. m.—U. S. Marine Band, Capt. Taylor Branson, Leader, from Marine Barracks.
5:00 p. m.—Pacific Vagabonds.
5:30 p. m.—The Lady Next Door.
5:55 p. m.—Summary of Programs.
6:00 p. m.—Black and Gold Room Orchestra.
7:00 p. m.—Amos 'n' Andy.
7:15 p. m.—"The World Today," by James G. McDonald.
7:30 p. m.—Correct Time.
7:31 p. m.—Piano Twins.
7:45 p. m.—"Back of the News in Washington," by Elliott Thurston, Chief of the Washington Bureau of the New York World.
8:00 p. m.—The Voice of Firestone.
8:30 p. m.—A. & P. Gypsies.
9:30 p. m.—General Motors Family Party.
10:00 p. m.—Whittall Anglo Persians.
10:30 p. m.—Salon Singers.
11:00 p. m.—U. S. Weather Forecast.
11:01-midnight—Astor Orchestra.

WMAL—Washington Radio Forum. (475 Meters, 630 Kilocycles.)

9:00 a. m.—"Opening the Morning's Mail."
9:30 a. m.—Blue Monday Gloom Chasers.
10:00 a. m.—Radio Homemakers—Ida Bailey Allen.
10:30 a. m.—Harmonies and Contrasts.
10:45 a. m.—High Gear.
11:00 a. m.—Mirrors of Beauty.
11:15 a. m.—Ben and Helen Talk It Over.
11:30 a. m.—The Children's Corner.
11:45 a. m.—The Mixing Bowl.
12:00 noon—Columbia Revue.
12:30 p. m.—Theronoid. Popular Piano Syncopator.
12:45p. m.—Yoeng's Restaurant Orchestra.
1:30 p. m.—Harold Stern and Ambassador Orchestra.
2:00 p. m.—The Honoluluans.
2:30 p. m.—Ann Leaf at the Organ.
3:00 p. m.—Columbia Ensemble.
3:30 p. m.—Today in History.
3:32 p. m.—Marjorie Oelrichs—Columbia's Fashion Director.
3:45 p. m.—Lucy Feagin—"The Charm of Correct Speech."
4:00 p. m.—U. S. Navy Band, Lieut. Charles Benter, leader.
5:00 p. m.—Ambassador Tea Dance.
5:30 p. m.—Hawaiian Boys.
5:45 p. m.—My Bookhouse Story Time.
6:00 p. m.—Kahn's Correct Time.
6:00 p. m.—"Flashes from the Evening Star."
6:15 a. m.—Ann Arlen and Betty Wirt—Entertainers.
6:30 p. m.—Current Events—H. V. Kaltenborn.
7:00 p. m.—Bernhard Levitow and his Commodore Ensemble.
7:15 p. m.—"Listening-in on Jimmy and Jane."
7:30 p. m.—Brunswick Brevities.
8:00 p. m.—Benrus Time.
8:00 p. m.—Henry-George.
8:30 p. m.—CeCo Couriers.
9:00 p. m.—Physical Culture Magazine Hour.
9:30 p. m.—"An Evening in Paris."
10:00 p. m.—Robert Burns Panatela Program.
10:30 p. m.—Hebrew National Orphan Home $100-Plate Dinner.
11:30 p. m.—Jan Garber and his Hollywood Orchestra.

WOL—American Broadcasting Co. (229 Meters, 1,310 Kilocycles.)

7:30 a. m.—Reveille.
7:35 a. m.—Musical clock.
8:00 a. m.—Birthdays: A Thought for the Day.
8:15 a. m.—Breakfast Brevities from The Washington Post.
8:25 a. m.—Musical clock (continued).
10:00 a. m.—"The Right Way to Reduce" by Peggy Clarke.
10:30 a. m.—Public Service Man.
11:00 a. m.—Helpful Hints to Parents.
11:30 a. m.—Half Hour With Great Composers.
12:00 noon—Luncheon music.
12:30 p. m.—Organ recital First Congregational Church.
1:00 p. m.—Luncheon music (continued).
3:00 p. m.—Walter T. Holt, mandolin and guitar program.
3:15 p. m.—"The Treasure Castle" by Harriet Spaulding.
4:00 p. m.—Musical program.
4:30 p. m.—Edith Reed's children's program.
5:00 p. m.—Tea time.
5:30 p. m.—Cecil and Sally.
5:40 p. m.—Racing results.
6:00 p. m.—Public service man.
6:05 p. m.—Merle Pateche, mezzo-soprano.
6:20 p. m.—Kipling's "Mandalay" by Helen Webb Zeller.
6:30 p. m.—Elsie Varis Lang, soprano, accompanied by Jewel Downs.
6:45 p. m.—Dinner music.
7:20 p. m.—Late news flashes.
7:30 to 8:00 p. m.—Half hour with operettas, by Washington Comic Opera Club, Paul D. Gable, director.

WJSV—Independent Publishing Co. (265 Meters, 1,460 Kilocycles.)

8:00 a. m.—"Down South" Musical Greeting.
8:06 a. m.—Radio Log.
8:10 a. m.—Grandfather's Clock.
8:15 a. m.—Weather Report.
8:30 a. m.—Flying Weather Report.
8:40 a. m.—Virginia Dye's Menu for the Day.
8:50 a. m.—Musical Program.
9:00 a. m.—Mammy Chloe's Secret Recipes.
9:20 a. m.—Just Folks.
9:30 a. m.—What the Well-Dressed Woman Is Wearing.
9:45 a. m.—The Story Teller.
10:00 a. m.—Musical Sign-off.
11:30 a. m.—The National Farm News.
11:40 a. m.—Current Events.
11:45 a. m.—Johnie and Alice.
12:00 noon—Correct Time.
12:15 p. m.—Coleman Program: Selections From "Martha."
12:20 p. m.—Farm Chat, by David Martin.
12:45 p. m.—Is Your Life Safe?
1:00 p. m.—Musical Sign-off.
3:00 p. m.—The Afternoon Musicale.
4:30 p. m.—Studio Presentation.
5:30 p. m.—Musical Sign-off.
6:30 p. m.—Dinner Music.
7:15 p. m.—Johnnie Graham's Dance Orchestra.
8:00 p. m.—Kerlin Sunshine Hour.
8:15 p. m.—Bob Merchant and His Uke.
8:30 p. m.—Howard R. Green.
8:45 p. m.—The Harmony Boys.
9:00 p. m.—Cora Timothy, Contralto; Alberta Harris, Accompanist.
9:15 p. m.—Katherine Crowley, the Popular Pianist of the South.
9:30 p. m.—Elizabeth Drew, Soprano; Katherina Latimer, Accompanist.
9:45 p. m.—The Virginians.
10:00 p. m.—Leslie Coyle, Tenor.
10:15 p. m.—Dance Program.
11:00 p. m.—Good Night.

(By the Associated Press.)

Programs in Eastern Standard time. All time is p. m. unless otherwise indicated. Wave lengths on left of call letters, kilocycles on right.

454.3—WEAF New York—660 (NBC Chain).

6:00—Black and Gold Room Dinner Orchestra.
7:00—Bill, How and Jim—Also WWJ; 7:15 World Today.
7:30—Pianos—WRC, WGR: Back of News.
8:00—Concert Orchestra with soloists.
8:30—Gypsies' Orchestra.
9:30—Family party.
10:00—Anglo Persians.
10:30—Salon Singers.
11:00—Cummins Orchestra.
12:00—Ted Fiorito's Orchestra and Two-Piano Team.

348.6—WABC New York—860 (CBS Chain.)

6:00—Pollack's Orchestra.
7:00—Kaltenborn.
7:30—Mountainville Levitow Ensemble.
7:36—Voices from filmland.
8:00—Henry and George.
8:30—Couriers with Henry Burbis, popular program.
9:00—Magazine program.
9:30—Evening in Paris.
10:00—Guy Lombardo's Orchestra.
10:30—Voice of Columbia.
11:30—Garber's Orchestra.
12:00—Will Osborn's Orchestra; midnight organ melodies.

394.5—WJZ New York—760 (NBC Chain).

6:00—Mormon Choir and Organ.
6:30—Smith Ballew's Dinner Dance Orchestra.
7:30—Amos 'n' Andy.
7:15—Moment musicale, Caroline Andrews, soprano.
7:30—Roxy and His Gang.
8:30—Shavers Orchestra and Male Trio.
9:00—Favorite music.
9:30—Real Folks Sketch.
10:00—Guy Fraser Harrison's Orchestra.
10:30—Empire Builders.
11:00—Slumber music, string ensemble (1 hr.)

EASTERN CLEAR CHANNEL STATIONS.

272.6—WFG Atlantic City—1100.

5:30—Organ recital; news (30m.)
8:00—Studio program.
8:30—Music Album; players.
9:15—Concert Orchestra (45m.)
10:00—Dance music (2 hrs.)

282.8—WTIC Hartford—1060.

7:00—Continentals; talk; mystery.
10:30—Old Timers; thirteen stars.
11:30—News; Dream Journeys (30m.)

422.3—WOR Newark—710.

5:30—Uncle Don's stories.
6:10—Pianist; specific musical.
7:00—Rutgers University; ensemble.
8:00—The empire.
9:00—Four travelers; troupers.
10:00—String quartet; orchestra.
11:00—News; dance; moonbeams.

256.2—WCAU Philadelphia—1170.

6:00—Instrumental; news; furriers.
7:00—P. R. T. program.
7:30—Dance music.
10:00—Orchestra (30m).
11:30—Dance music (30m).

305.9—KDKA Pittsburgh—980.

6:00—Band concert.
7:00—Symphony concert.
7:30—Program of Brevities.
12:00—Don Bestor's Orchestra.

379.5—WGY Schenectady—790.

6:00—Dinner music; talk.
7:30—Poetry; musical program.
10:30—Debate, Lafayette vs. Union.

CENTRAL AND SOUTHERN CLEAR CHANNEL STATIONS.

428.3—WLW Cincinnati—700.

6:00—Hour of Orchestras.
7:00—Jack Little; Scrap Book.
7:30—Historical; automatics.
9:30—The Club.
11:00—Hauer's Orchestra; trio.
12:00—Hotel Orchestra; singers (1 hr.)

398.8—WJR Detroit—750.

6:00—Music; messengers; orchestra.
7:00—Service men.
7:30—Brevities; movie club.
11:00—News; dance music (1hr.)
12:00—Old Timers; dance (1hr.)

405.2—WSB Atlanta—740.

9:00—S. S. S. Program.
9:30—WEAF & WJZ (1hr.)
10:30—Conservatory entertainers.
11:00—Sheldon organ recital.
12:00—Geo. Berkey's Orchestra.

365.6—WHAS Louisville—820.

7:00—Hour of dance music.
9:00—Chefs and Jug Band.
10:30—Octet; reporters.
11:30—Homing program.
12:00—Dance music hour.

270.1—WRVA Richmond—1110.

6:00—Wm. Byrd Trio.
7:00—Business and pleasure.
9:00—History; concert; talk.
10:30—Traffic Club banquet.

Band Concert

UNITED STATES MARINE BAND.
Auditorium, Marine Barracks, 4 o'Clock.

"Cadet March" ..... Eilenberg
Overture, "Triumphale" ..... Rubinstein
Descriptive, "A Hunting Scene" ..... Bucalossi
Excerpts from "It Happened in Nordland" ..... Herbert
Suite of three dances from "Henry the Eighth" ..... German
(a) Morris Dance
(b) Shepherd Dance
(c) Torchlight Dance
Galop, "The Ride of the Hussars" ..... W. H. Santelmann
Marines' hymn, "The Halls of Montezuma"
"The Star-Spangled Banner."

Wives of Tomorrow

By FRANCES M'DONALD

"Revolt of the Husbands."

WOMAN has a new and serious problem on her hands, for man, the simplest and most tractable of all God's creatures, after centuries of thralldom, is sitting up and answering back. And woman views the spectacle with well-founded alarm.

Time was when any wife could remark over her shoulder after dinner that tonight would be a good night to put up those new shelves in the pantry, and knowing that the shelves would be forhwith dragged forth and put up.

But now any wife can tell you that on such an occasion likely as not the answer will be "zat so" or some equally daring defiance, while the radio is turned on full force and the pantry continues shelfless. The thing has been going on now for quite some time, due to woman's natural reluctance to admit of any mutiny in her realm, and so it has had something of a start which makes the plot thicken. But womankind taking counsel together have emerged from their huddle ready for the fray. Man is to be kept in his place scientifically. Just as the child psychologists formulated the rules for gaining obedience from little Willie, so the marriage experts have rallied to the rescue with the formulate for getting complete "cooperation at the home." That means making hubby mind.

"Never give an order, or make a demand, but never use a rising inflection in stating a wish. Say instead "tonight we will put up those shelves."

This procedure having worked with junior, should be perfectly successful with junior's father, of course, provided there are no fights being broadcast that evening. And the thing is well worth trying if you have a husband like Maude's. Read Maude's letter. Can you help with any rules for making a husband obey?

"I would like some help and do not care to ask my friends. It is this. I have one of those husbands who act as if the home and all in it should revolve around them without the least effort on their part. I can not get him to do even the simplest thing about the house.

"Of course I do not refer to housework, as I despise a man who washes dishes and hangs out clothes as some of my friends' husbands do. I would like him to do a man's work. He will not even tend the furnace. I do not mind doing this through the day. But he gets home at 7 p. m. and from then on it should be his concern. Well, it isn't. It's mine.

"He has a son 10 years old, as dear a child as ever lived, but not at all strong. This wonderful little man insists upon shoveling all the coal for me and comes down the cellar with me at night and his father seems to think that is enough. Last summer he made sonny do all the grass. This was too much for the child and I said so and was accused of "coddling" the boy. But the child often runs a temperature and if anything happened to him it would break my heart, he is such a stanch little friend and companion.

"If I ask my husband to go into town that is reason enough for our not going. About all we do is argue. There are four shelves waiting to be put up in our pantry for nearly two years. All this time I am inconvenienced for lack of shelves. Any husband would put them up to get them off his mind and out of the way. Not mine. I have asked him a thousand times. Should I give in and put them up? Should I stop asking him to do things? Can some other woman tell me what to do with such a useless man?

MAUDE."

This column is for you. Your experiences, opinions and suggestions will help all who read this paper. Express your views and help those in need of advice. You need not sign your name.

Baby Mine

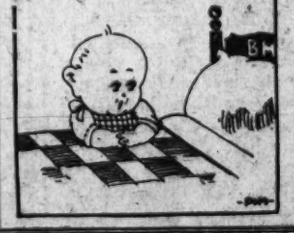

Uncle Ray's Corner

Wonders of Air Gliding

I. GREAT PROGRESS MADE.

IT is winter now, but the air mail service has not stopped. On the contrary, there are dozens of planes winging their way from place to place, carrying thousands of letters at a far faster rate than mail trains.

Without propeller or engine the glider sails.

Yes, the airplane travels winter as well as summer—it is a year-round business. The future will see airships of all sorts more common.

Among the interesting events in aviation is the great progress in gliding which has been made in Germany. Without a motor or propeller of any sort, the German airmen make long gliding journeys through the air. Later this week I am going to describe their deeds, but today I want to give you a little review of the gliding art.

The air seems to us to have no weight, but scientists have proved that it does weigh something. It supports an airplane in much the same way water supports a swimmer.

Take a flat piece of cardboard, throw it with a spinning motion, and it may "sail" through the air for a little distance before settling to the floor. The air will tend to hold up a flat moving surface.

Long ago men began to make trials to see whether they could glide through the air. During the Middle Ages certain men made glides from towers, usually "failing and breaking their bones."

The first highly successful glider was a German named Otto Lilienthal. At one time he glided for a distance of 1,000 feet, and he made more than 2,000 successful glides before he met his death in a fall from the sky.

In the United States a daring airman named Octave Chanute made hundreds of glides among the sand dunes along the southern shore of Lake Michigan in 1896. Chanute came through his tests alive.

Uncle Ray

Tomorrow—Schulz sets a record.

(Copyright, 1930.)

RYE

OVEN FRESH TWICE DAILY

IDEAL FOR SANDWICHES

SCHNEIDER'S RYE BREAD

SCHNEIDER

413 RYE ST. N.W.

"Modern girls look upon divorce as just a little period between sentences."

"Parking With Peggy"

Signs of Business

WINNIE WINKLE, THE BREADWINNER

THEY ONLY MADE LONG DRESSES TH' STYLE THIS YEAR SO'S TO SELL MORE DRESSES AND MAKE MORE MONEY!!
YES, AND I THINK LONG DRESSES ARE HORRIBLE!
THEY NOT ONLY LOOK HIDEOUS BUT THEY'RE CERTAINLY NOT PRACTICAL! I HATE 'EM!
I AGREE WITH YOU THAT LONG SKIRTS ARE NOT SO HOT, BUT WHY DON'T YOU DO SOMETHING ABOUT IT? TALK WON'T HELP!!
WHAT CAN I DO ABOUT IT?
WELL, YOU COULD START SOME KIND OF A SHORT SKIRT CLUB OR SOMETHING AND GET A BUNCH OF MEMBERS AND ENTER A PROTEST ON A LARGE SCALE!!
THAT'S A GREAT IDEA BOSS! I'LL DO IT!!
DIBBS PIN CO.
WINNIE WINKLE SHORT SKIRT SOCIETY
WINNIE WINKLE, PRES. HEADQUARTERS INSIDE.
JAN. 13
BRANNER

SPORTS **The Washington Post.** SPORTS

WASHINGTON: MONDAY, JANUARY 13, 1930. 11

DEMPSEY RATES SHARKEY BEST OF HEAVYWEIGHTS

POLITICS SEEN IN N. Y. RING RULINGS

By WESTBROOK PEGLER

NEW YORK, Jan. 12.—The New York prize fight commissioners seem quite determined to do the best they can for their political friends in the selection of the next heavyweight champion of the world. The most favored political friend of the New York commissioners is Mr. James J. Johnston, more or less facetiously known as the boy bandit, who is the owner of the American rights to Fainting Phil Scott, the English glider.

William Muldoon, of the New York Commission, designated Fainting Philip as one of the three most important heavyweights in current competition, notwithstanding a very poor record that arbitrarily put Philip in the way of promotion and pay and, of course, put Mr. Johnston in the way of considerable money. The New York commissioners also have done many favors for Mr. Johnston, once when Harry Greb was still active, he took up with Mr. Johnston, repudiating his manager of record, Mr. Red Mason, of Pittsburgh, whose contract had been executed under the eye of the New York Commission and placed on file in the commission's archives. Mr. Mason protested but nevertheless the next time Harry Greb fought in New York, Mr. Johnston attended him in his corner. This was an ambiguous but not an embarrassing situation.

N. Y. Commissioners Never Embarrassed.

The commissioners have done many ambiguous things but they are never embarrassed. They had been very severe in their enforcement of the contractual rights of other managers whose prizefighters wished to escape but when Greb wishes to ally himself with Mr. Johnston, realizing the advantage of Mr. Johnston's political influence, the affair was deemed to be a special case. However, this one never was forced to a decisive conclusion because Greb died.

When Max Schmeling first came to this country and was casting about for an influential American manager to guide him, he called on an American friend and said:

"It is either Jimmy Johnston or Joe Jacobs; I don't know which one to take."

"Well," said the friend, "they are both delightful boys and the very soul of scrupulosity, but if you turn down Johnston you are likely to find yourself in trouble before long."

Perhaps it was because this advice was free that Max decided it was not much good. At any rate, he chose Mr. Jacobs and before the year was out he found himself under an order of banishment and a political refugee from the rich jurisdiction of the New York commission.

Overt Act, Refusal to Fight Mr. Johnston's Man.

The overt act which brought this punishment was a refusal to go through with a match, arranged by his repudiated manager, a German, between himself and Mr. Johnston's man, Fainting Phil. The commissioners would not let him repudiate his old manager as Greb had been permitted to repudiate Mason.

Under this order of banishment, Schmeling has been barred from participating in the winter program of fights which might have yielded him perhaps $100,000, at no great risk to his prestige. When he finally returns to practice, one may discover that he has finally realized Mr. Johnston's singular talents as manager of heavyweight prize fighters in New York State and issue a few shares of himself to the boy bandit.

I trust that I do not seem to pick on Mr. Johnston, who is really a very smart prize fight manager, with boundless nerve and a large family, both of whom he can and doing very well, incidentally. Having no heavyweights of my own to advance, and having no more illusions about champions than a historian has about kings, it is a matter of great indifference to me whether the next champion is Fainting Phil Scott or William Stribling, except that Scott as champion would be very funny and I like them comical.

Pegler Inclines to Scott; Likes Comical Champs.

To that extent, I incline to Philip. As for the injustice to Schmeling, I find it hard to become emotional over the misfortunes of athletes, who not only demand but command the equivalent of from 5 to 3,000 years' wages of a useful mechanic for a single appearance in the ring, and even at these prices do not always fight on their merits, but often connive with racketeers and politicians.

However, to concede for a moment that importance with which the heavyweight championship is thoughtlessly regarded, it seems curious that this title should have become a political honor within the gift of the boxing commissioners of one State, and that it should always be administered by one firm in that State, the

Continued on Page 12, Column 3.

Wagner Faces Task With Red Sox

Hitting and Southpaw Pitching Seen as Club's Need.

Handful of Recruits Added to Roster During Winter.

(This is another of a series of stories on 1930 prospects of major league baseball clubs.)

By WILLIAM R. KING.

BOSTON, Jan. 12 (A.P.).—Late last season, while anchored firmly in last place, the Boston Red Sox played some remarkably good baseball for Bill Carrigan, who has since resigned in favor of "Heinie" Wagner, his old pal and first lieutenant.

It will be up to the same players who staged this last-minute spurt to get the Red Sox somewhere this coming season. For Bob Quinn, genial president of the American League tail-enders, has been unable to strengthen them much.

"What the Red Sox need is more hitting strength and a couple of good southpaws," Quinn admitted, but then he sadly said "Where am I going to get them?"

"There have been mighty few trades among the big league teams so far this off-season for the mighty good reason that few clubs have any surplus of big league stuff," he said.

Minor Leaguers Fail To Produce.

"I'm making no excuse. It's a chance-taking game. You bring up the best of the minor league players and there is only a slight chance that some of them will make the grade. But most of them fall back again and all you can do is keep trying."

Wagner, who helped Carrigan map out a good many campaigns, will carry on along the same well-known lines. "Heinie" will not take over his reins until late this month, for "Bob" Quinn, who has not a single player under contract, does not intend to start signing them up until February 1. Therefore there is nothing much for Wagner to do just now.

A stock taking of the Red Sox assets reveals that the 1930 prospects are anything but rosy. The same old pitching staff, with Danny MacFayden, Ed. Morris, Charley Ruffing, Milt Gaston and Jack Russell, all right handers, doing the bulk of the heaving, will be called upon to try to check rival batsmen with the same catchers, infielders and outfielders assisting.

Handful of Recruits Added.

Since October Quinn has obtained a handful of recruits but nothing much is expected of them until they get some big league seasoning.

Jack Heving and Charley Berry, it now appears, will do the bulk of the Red Sox 1930 catching, Phil Todt again will be on first base; Bill Regan, or Bill Narlesky at second; Hal Rhyne or Grant Gillis at short, and Bob Reeves or Walter Gerber on third.

It is not likely that there will be many new faces in the outfield, where Bill Burrett, Ken Williams, Russell Scarritt and Jack Rothrock cavorted during 1929.

Last season the Red Sox had the lowest team batting average in the league, .267, and a grand fielding average of .965, just a few points better than the Detroit Tigers who trailed the circuit in that respect.

The Sox's leading pitcher was Big Ed Morris who broke even, winning 14 and losing 14.

Garden Acquires Use Of N. Y. Ball Parks

New York, Jan. 12 (A.P.).—William F. Carey, president of the Madison Square Garden Corporation, today announced the acquisition of the Yankee Stadium and Polo Grounds for boxing purposes during the summer season.

Carey also said the Garden was given an option on both stadiums for the 1931 season as well.

The Garden's action in acquiring both baseball parks gives it a virtual monopoly on the big outdoor battles of the coming season and spikes reports that Jack Dempsey, now promoting bouts for the Chicago Coliseum, would obtain the Polo Grounds for several outdoor shows this summer. The only large arena now available to Dempsey would be Ebbets Field, home of the Brooklyn Dodgers.

Negotiations for Clash Of Wilson and Shires Open Again, Is Rumor

Special to The Washington Post.

MARTINSBURG, W. Va., Jan. 12.—The much-talked-of Hack Wilson-Art Shires fight, which was called off by the Chicago Cubs' star a few weeks ago on the advice of President William Veeck, of the National League champions, may become a reality.

Reports were current here today that Hack had received a telephone message from Jim Mullen, Chicago fight promoter, urging him to reconsider his decision and take on Shires. At his home here, the Hack said he did not care to verify the reports, but that he was ready to fight Shires at any time, providing his price was met. The amount he wants he did not disclose. He was to have received fifteen thousand, plus one thousand for training, if the other fight had been carried out.

It was also reported today from very authentic sources that Wilson told Mullen he would make the trip to Chicago early this week to talk the matter over. The local man, when questioned as to this, said he would like very much to go to Chicago to see his friends.

"If I am offered what I think I am worth, I will gladly take on Shires," he said. "These wise cracks he hands out don't bother me a particle. I have been hit harder than he ever dreamed of."

SHUTE LEADS IN CONTEST TOURNEY

Horton Smith Second; Hagen Picks Up; Rain Menace.

RIVIERA COUNTRY CLUB, Los Angelos, Jan. 12 (A.P.).—Battling through torrential rains and terrific head winds, 50 hardy shotmakers clubbed their way into the preferred division today in a heart-breaking second round of the 72-hole $10,000 Los Angeles open golf championship.

The select group that will continue on in the 36-hole finals, 18-hole tests tomorrow and Tuesday, was led today by Denny Shute, of Columbus, Ohio, who added a 74 to his first-round 73 for a total 147. Shute clung close to Riviera's par 71 test to show the way to the greatest figures in the game.

Flooded fairways and distressingly slow greens spelled the doom of 77 others. In the list of those who tried and failed was Walter Hagen, of Detroit, present British open title holder and former national open champion. Hagen, with an 81 for his first round, failed to tee off at the ninth after a miserable showing for eight holes. He took a nine on the par five first hole. Hagen said it was the first time in his competitive career that he had picked up.

Shute's Showing Remarkable.

Shute's showing, in the face of the worst weather conditions attending this classic since its establishment in 1926, was a remarkable golfing feat. Playing in a heavy downpour, while tricky winds whipped up and down and across this course spread out in Santa Monica Canyon, the Ohio entrant went out in 38, three over par. For the in-coming stretch he posted standard figures of 36.

Only one other stroked his way below the 150 class. He was Horton Smith, Joplin, Mo., youngster, whose first round 73 and 76 today put him in second place with 149. Smith was out in par 35 but faltered on the home stretch to take 41.

Three pros and an amateur claimed places in the 151 stroke station. They were Tom Armour, of Detroit, a former national open titleholder; Al Espinosa, Chicago; Bobby Cruickshank, New York, and Fay Coleman, amateur from Culver City, Calif. Espinso went around in 79, the others in 77.

Scores of 159 or lower qualified the finalists today. Under normal conditions, several strokes would have been lopped off this total.

Aside from Hagen, eight other prominent golfers failed to make the grade. Left out, with 161s, were Craig Wood, Bloomfield, N. J.; Al Watrous, Detroit; Henry Cuici, Bridgeport, Conn.; Fred Morrison, Los Angeles; Joe Turnesa, New York; Ed Gayer, Chicago; Neal McIntyre, Indianapolis, and John Dawson, Chicago amateur.

WRITERS GET BONUS.

During the Chattanooga meeting of the minors, President Fred McJunkin, of the Dallas Steers, sold Pitcher Joe Martina, his unconditional release for two barrels of oysters. Last week the oysters arrived. McJunkin's price was originally one barrel but Dallas scribes insisted that Martina was worth two. So when the payment arrived McJunkin turned one of the barrels over to the writers.

COLLEGE BASKET BALL PROGRAM THIS WEEK

TONIGHT.

Catholic vs. American at Brookland.

TOMRROW NIGHT.

Maryland vs. Virginia at Charlottesville.
Catholic vs. Loyola (Baltimore) at Brookland.

WEDNESDAY.

Georgetown vs. Washington College at Hilltop.
American vs. Duquesne at American University.
George Washington vs. Hampden-Sidney at Hampden-Sidney, Va.

THURSDAY.

Catholic vs. Duquesne at Brookland.
George Washington vs. Randolph-Macon at Ashland, Va.

FRIDAY.

Maryland vs. Johns Hopkins at College Park.
George Washington vs. Virginia Medical at Richmond, Va.
Georgetown vs. Temple at Philadelphia.

SATURDAY.

Catholic vs. Navy at Annapolis.
Gallaudet vs. St. John's at Annapolis.
Georgetown vs. New York University at New York City.

Close Game In Soccer Tourney

Marlboro 1-0 Victor Over Rosedale on Wells' Kick.

Silver Spring Defeats D. C. Kickers in 4-2 Contest.

By RICHARD S. TENNYSON.

A BRILLIANT solo run and perfect center by A. Wells in the final two minutes of play gave the Marlboro Soccer Team a 1-to-0 victory in the first round of the Washington and Southeastern District Association's cup tie tourney yesterday. Rosedale, Marlboro's opponent, put up its best game of the season to hold the Capital City League leaders.

Silver Spring had more difficulty than it bargained for in stopping the D. C. kickers 4 to 2. At the end of the regular game the score stood 2 to 2 and an extra half-hour period was necessary to reach a decision. Rockville had a misunderstanding as to its game with Gaelic-Americans and it was postponed to a later date.

Wells' run and center placed the sphere in position for Bowie to count and the unusual part of the performance was that it happened at a time when Rosedale was pressing the Marlboro backs hard. Wells snared the sphere from a scramble near his goal and dribbled it field length.

Wilson Tower of Strength For Rosedale.

It was just this kind of a feat necessary to break the deadlock as the teams were putting up a stubborn defense with little to chose between them. Fred Wilson played a stellar game at right back for Rosedale and his sturdy defense saved the Northeast Club's goal on numerous occasions.

About midway the second period, Rosedale several times missed scoring by an eyelash. Once Harding had Goal Keeper Binger, of Marlboro, beaten beyond a shadow of doubt, but his shot was directly at the goalie and so swift that he did not have time to raise his hands. The ball struck his head, however, and bounded back in the field of play. Had it been a few inches higher, it would have sailed in the net.

The game was spirited from the opening to the closing whistle, but the able handling of the game by Referee Edward Kruse kept the kickers under control. A Marlboro and Rosedale player began a mix-up in the second period, but Kruse immediately banished both.

D. C. Kickers Surprise With Fine Showing.

The D. C. Kickers surprised every one with their splendid showing against the strong Silver Spring outfit. Few expected them to give the Marylanders the opposition they did to hold the game to a tie at the end of the regular match. It was a fast-moving and interesting match.

Marlboro.	Position.	Rosedale.
Binger	Goal	Irving
Mitchell	R.B.	Wilson
M.Buck	L.B.	Giddings
M.Wyville	R.H.	Clanton
Deck	C.H.	Vernon
N.Buck	L.H.	Panetta
Vance	O.R.	Burdette
Bowie	I.R.	H.Wilson
P.Wyville	Center	Bennett
A.Wells	I.L.	King
Vacant	O.L.	Harding

Goal—Bowie. Referee—Edward Kruse. Time of periods—45 minutes.

D. C. Kickers.	Position.	Silver Spring.
Polzner	Goal	Coleman
Karwein	R.B.	Abell
Nix	L.B.	Powell
Avon	R.H.	Clark
Bennet	C.H.	VanHorn
Heller	L.H.	DeVeis
Ulrick	Center	Versluis
Moeller	I.R.	Dyer
Wallenbazen	I.L.	Smith
Song	O.R.	Glessman
Bauer	O.L.	L.Fincham

Goals—Ulrick (2), Versluis, Smith, L. Fincham, Glessman. Referee—Jack Caldwell. Linesmen—Herath, W. Smith and H. Lamont.

Georgetown Planning New Baseball Field

Georgetown University will have a new baseball field for the 1930 diamond season. Workmen already have begun the task of grading the field, which is located behind the new medical and dental school on Reservoir road northwest about a half mile from the old varsity field, on which a dormitory is to be constructed this spring.

Included in the plans for the new diamond is a deeper right field than that of the old one which frequently in the past made home runs possible on ordinary pop flies.

Johnny Bowen, D. C. Boxer, Hurt in Florida Auto Crash

JOHNNY BOWEN, youngest of the fighting Bowen family of Washington, is in a serious condition at the Halifax Hospital, Daytona Beach, Fla., with injuries sustained in an automobile accident near that city early Saturday morning, according to word received by his mother and wife here early yesterday. His brother, Andy, also a boxer, left last night for Daytona Beach to be at his bedside.

According to word received from John Wiles, also of Washington, who was in the car in which Bowen was riding at the time of the accident, the 22-year-old welterweight fighter, who was on his way to Miami, Fla., in quest of a place on the Sharkey-Scott fight card there next month, has a fractured skull, multiple fracture of his right arm and every knuckle on his right hand broken. His condition was described as serious by hospital physicians, Wiles wired.

Fighter's Wife Almost Prostrated.

Bowen's young wife, Mrs. Gladys Bowen, was nearly prostrate at the home here on Eighth street near F street northeast. Their infant son was 9 months old yesterday. His mother, a widow, resides at 14 Fourth street northeast.

Wiles' telegram gave few details. It was understood by members of his family here that Bowen was riding in the rumble seat of a coupe driven by a stranger when the car was struck from the rear by another machine and turned completely over, pinning the occupants beneath. Bowen was crushed under the machine, while Wiles was protected by the top of the automobile.

Bowen had been employed as swimming instructor at the Ambassador Hotel here until last week, when he and Wiles decided to go to Florida. They left Washington Tuesday with little funds, members of the Bowen family said.

Johnny Youngest of Four Bowen Ringmen.

Johnny is the youngest of the four Bowen brothers who have been prominent in local boxing circles for a number of years. Until about two years ago he was fighting regularly in Chicago and Cleveland, but decided to give up the ring on the occasion of his marriage. He has since made his home here. Officials at the Ambassador Hotel said last night that he was well liked by employes and patrons of the swimming pool as well as his employers.

The Timid Soul —By H. W. Webster

HE DECIDES TO TURN ON HIS PARKING LIGHTS WHILE VISITING SOME FRIENDS IN THE COUNTRY —
WEBSTER
Copyright Press Publishing Co. (New York World) 1930.

CAPITAL NET TEAM NEAR TITLE

Washington Defeats Clifton, 5 to 4, in Baltimore.

Special to The Washington Post.

BALTIMORE, Jan. 12.—Washington's Indoor Net Team was well on its way toward the Baltimore Winter Indoor League title tonight as a result of a narrow victory over the Clifton Park netmen of Baltimore, three times winners of the indoor league.

The victory of five matches to four places Washington on top of Clifton after three years of defeats by the Baltimore aggregation. Today there was a period when Clifton was once within an inch of defeating the District men, but failed at the critical moment.

The deciding match of the day proved to be the most dramatic. With the count deadlocked at four matches all, Bob Considine and Frank Shore defeated Ralph Robinson and Walter Taylor in three exciting sets. A spurt at the very end of the match gave the brilliant Washingtonians the required edge. Shore's playing bordered on the remarkable throughout the match.

SINGLES—LaFleur (C.) defeated Considine (W.), 8—6, 6—3; Mitchell (W.) defeated Taylor (C.), 6—4, 9—7; Shore (W.) won by default; Skinker (C.) defeated Stam (W.), 4—6, 6—2, 9—7; Robinson (C.) defeated Yeomans (W.), 6—1, 7—5; Buchanan (W.) defeated Kramer (C.), 6—2, 6—3.

DOUBLES—LaFleur and Kinker defeated Mitchell and Buchanan, 6—3, 3—6, 6—3; Considine and Shore defeated Taylor and Robinson, 7—5, 6—6, 6—3; Stam and Yeomans defeated Jacobs and Kramer, 6—2, 4—6, 6—4.

STANDING OF THE TEAMS.

	W.	L.	Pct.
Washington	22	3	.814
Clifton	24	12	.667
Mount Washington	18	9	.667
Blue Jays	12	24	.333
Racquet Club	12	24	.333
Druid Hill	11	25	.321

College Elevens to Play Indoor Game in 1930

Special to The Washington Post.

Washington, Pa., Jan. 12.—Washington and Jefferson will play Lafayette at the Atlantic City Auditorium October 25 in the first indoor collegiate gridiron combat ever staged in this country. Graduate Manager William G. Theurer, of the Presidents, said yesterday the agreement would be brought before the athletic council tomorrow night.

It is tentatively planned, it is learned, to have the winner of the W. & J.-Lafayette game meet a leading Pacific Coast eleven in the same auditorium as a post-season spectacle, probably late in December.

Red Sox to Pass Up Majors in Training

Boston, Jan. 11 (A.P.).—The Boston Red Sox have not scheduled a spring training game with a major league club, President Bob Quinn said yesterday when he ordered his battery candidates to report at Pensacola, Fla., on February 23, and the balance of the team a week late.

"We have decided," Quinn said, "not to start in by playing clubs that have been practicing two weeks before us, and neither do we want a heavy spring schedule."

Quinn, has, however, arranged two games each with the Brooklyn Dodgers and Boston Braves, but they will not be played until the Sox return North, just a few days before the opening of the American League campaign.

The Red Sox spring schedule, which now consists of only fifteen games, follows:

March 13, 13 and 16, Pensacola at Pensacola; 20 and 21, Mobile at Pensacola; 22-30, open; 31, Selma at Selma, Ala.

April 1, Montgomery at Montgomery, Ala.; 2, 3 and 4, Louisville at Louisville, Ky.; 5, 6 and 7, Indianapolis at Indianapolis, Ind.; 8 and 9, Columbus at Columbus, Ohio; 10 and 11, Brooklyn at Brooklyn; 12 and 13, Boston Braves at Boston.

SCHOOL BASKET BALL PROGRAM FOR WEEK

TODAY.

Eastern vs. St. John's.
St. Alban's vs. Silver Spring.

TOMORROW.

Business vs. Eastern, Interhigh game.
Western vs. Tech, Interhigh game.
Central vs. Georgetown Prep.
Friends vs. Woodward.
Landon vs. Sherwood.

WEDNESDAY.

Central vs. Hyattsville.
Eastern vs. Episcopal.
Business vs. Swavely.
St. John's vs. Mount St. Mary's.
Devitt vs. Georgtown Freshmen.

THURSDAY.

Eastern vs. Catholic University Freshmen.
Gonzaga vs. George Washington Freshmen.

FRIDAY.

Central vs. Tech, Interhigh game.
Business vs. Western, Interhigh game.
Eastern vs. Georgetown Freshmen.
St. John's vs. Leonard Hall.
Georgetown Prep vs. St. Alban's.
Gonzaga vs. Devitt.
Woodward vs. Friends.

SATURDAY.

Western vs. Swavely.

9 GRID GAMES IN 1930 FOR GONZAGA

La Salle Prep Added; Meet Eastern on Thanksgiving.

NINE games, making up the hardest football schedule ever attempted by a Purple eleven, will be played by the 1930 Gonzaga High School Team, Coach Orrel Mitchell announced last night.

Prominent among Gonzaga's football plans is the scheduling of Eastern High for a game to be played on Thanksgiving Day in what is hoped will become an annual feature of the Purple season. The listing of a Sunday game to be played with LaSalle Prep at Cumberland, Md., also adds interest.

Gonzaga will open its season on October 3 with a team as yet not selected, but which will be picked from among Mount St. Mary's Prep, Swaveley and Woodward. The annual game with Devitt Prep will be staged on November 14.

Permanent stands will be built on the Gonzaga field on Benning road northeast in time for the start of the campaign.

Eight letter men, two of whom performed regularly on the 1929 Purple Team, will return next fall. They are Captain-elect Dunan, Ed O'Donoghue, George Gingras, Irving Eppard, Joe Mills, Ernest Viau, Thomas Shipman and Frank Maust.

Following is the schedule: October 3, open; 10, Business; 19, LaSalle Prep at Cumberland, Md.; 24, Catholic University Freshmen; 31, Georgetown Prep at Garrett Park, Md.; November 7, St. John's; 14, Devitt; 21, Western; 27 (Thanksgiving Day), Eastern.

Rosenbloom Rated at Top Of Light-Heavies.

Maxey Rosenbloom heads the light heavyweights, with Jimmy Slattery, Lou Scozza and Leo Lomski linked in the second division. Mickey Walker, the champion, takes the same place among the middleweights, with Dave Shade, Rene Devos and Ace Hudkins grouped below him. The welterweight class has Jackie Fields, the titleholder, linked with Jimmy McLarnin at the top.

Sammy Mandell, lightweight king, shares honors with Tony Conzoneri in his own first division, while Kid Chocolate and Earl Mastro outrank Bat Battalino, the champion, among the featherweights. Al Brown and Bushy Graham share the top group of the bantamweights, with Black Bill and Midget Wolgast holding the same positions in the flyweight class. Neither division has a generally recognized champion.

Ex-Champion Puts Scott in 4th Place

Schmeling Is Second, Griffiths Third in His Selections.

May Fight Again If Foreigner Annexes World Title.

By EDWARD J. NEIL.

NEW YORK, Jan. 12 (A.P.).—Jack Dempsey, who should know somethnig of heavyweight fighters, believes that Jack Sharkey, the Boston sailor who once wilted under the Old Man Mauler's fists, is today the heavyweight champion of the world.

This and other interesting things the battle king of other years proclaims in ranking the boxers of the world for 1929 in a copyright story for the Ring, a fistic magazine. Dempsey's rankings replace those the late Tex Rickard prepared in past years for this publication.

"First I want to make my bow to Jack Sharkey and say that he is the best American heavyweight, and in my opinion the accredited world's heavyweight champion," says the article under Dempsey's name. "At Miami Beach he easily beat the outstanding contender at the time, young Stribling, and in New York he knocked out Tommy Loughran, a really great fighter."

The former champion hints, but with little energy, that he may once more return in person to his old battlefields.

Dempsey Has No Plans As Fighter.

"There have been many stories printed to the effect that I am awaiting the winner of the Sharkey-Scott bout at Miami and that I would then issue a challenge to him." Dempsey writes at this time "I have no plans. I am a promoter who turned to this new field because I am inclined to believe that my second fight with Gene Tunney was my last.

"I have had my fling. The ring was kind to me and still is. The boxing public has been even kinder.

"But, if a foreigner gains the world heavyweight title, be he Schmeling, Campolo, Scott, Carnera or some one not yet on the horizon, I may be prompted to reconsider, for I still feel, even with my long absence from ring competition, that I could give a good account of myself with any of the present crop of heavyweights. On the face of things, however, I feel that I am done as an active participant. I feel that an American, Jack Sharkey, can well take care of the task of keeping the title in this country. If he isn't, then well——"

Dempsey places Sharkey at the top of the heavyweight group, with Max Schmeling second, Tuffy Griffiths third and Phil Scott fourth. Next he groups seven men in this order: Tommy Loughran, Otto Von Porat, George Godfrey, Johnny Risko, Victorio Campolo, Young Stribling and Paulino Uzcudun. The list was compiled before Paulino upset Von Porat.

Rosenbloom Rated at Top Of Light-Heavies.

Maxey Rosenbloom heads the light heavyweights, with Jimmy Slattery, Lou Scozza and Leo Lomski linked in the second division. Mickey Walker, the champion, takes the same place among the middleweights, with Dave Shade, Rene Devos and Ace Hudkins grouped below him. The welterweight class has Jackie Fields, the titleholder, linked with Jimmy McLarnin at the top.

Sammy Mandell, lightweight king, shares honors with Tony Conzoneri in his own first division, while Kid Chocolate and Earl Mastro outrank Bat Battalino, the champion, among the featherweights. Al Brown and Bushy Graham share the top group of the bantamweights, with Black Bill and Midget Wolgast holding the same positions in the flyweight class. Neither division has a generally recognized champion.

Monte Carlo Title To Big Bill Tilden

Monte Carlo, January 12 (A.P.).—Big Bill Tilden defeated Littleton Rodgers, Irish Davis cup player, in the finals of the Monte Carlo tennis tournament today, 7—5, 6—1, 6—3, 6—0. Tilden played erratic tennis but always had plenty of tricks in reserve when threatened.

A Real Opportunity!

—19—

TUXEDO SUITS

(Coat and Trousers)

We are discontinuing this particular line of clothing. These 19 Tuxedos are smartly cut in the latest style. Extra fine quality fabric. Beautifully finished. Only 19 suits are offered at this low price, so select yours early today.

$43.50

Regularly $55

Sizes: Regulars, Shorts, Longs

Sidney West (INCORPORATED)

14th and G Streets N.W.

EUGENE C. GOTT—PRESIDENT

WOODWARD & LOTHROP

1880 GOLDEN ANNIVERSARY YEAR 1930

THE MEN'S STORE, Second Floor

SUEDE JACKETS

ideal outer garments for outdoor sports wear

Outdoor sportsmen like the warmth and comfort of these pliable, Suede Jackets. Sateen lined and finished with knitted collars, cuffs and bottoms. Tan and gray.

$15

THE MEN'S STORE, SECOND FLOOR.

DISPLAY ENTERED IN THREE MIAMI STAKE RACES

Salmon Star Near Zev in Winnings

Combined Stakes Attract Total of 577 Entries.

Juvenile Stakes Top Others, With 98 Nominations.

Special to The Washington Post.

MIAMI, Fla., Jan. 12.—Walter J. Salmon's great long-distance horse Display, next to Zev the greatest money winning thoroughbred in America, is conspicuous in the list of nominations to the seven stakes to be decided at the Miami Jockey Club's meeting in Hialeah, commencing January 16 and continuing for 45 days. They have just been announced by Racing Secretary John S. Wallace.

Display has been named by his owner for three of the season's stakes, all of which are at distances of over a mile. They are the Miami Beach, John P. Murphy Memorial and Miami Jockey Club Handicaps. Display is now at Hialeah with other horses belonging to Mr. Salmon, and is in fine condition. His total earnings to date approximate $260,000, and his owner plans to give the 7-year-old son of Fair Play and Cicute another year of racing in an effort to get him to displace Zev in the leadership.

Entries to the combined stakes numbered 577, and for both quantity and quality they excel those of any of the four previous seasons conducted by the club. Among the leading sportsmen with representation are Harry Payne Whitney, George D. Widener, Walter J. Salmon, John D. Hertz, Phil T. Chinn, R. L. Gerry, Senator J. N. Camden, Jack Keene, Frederick Johnson, Bud Fisher, Kenneth Gilpin, Teller Archibald, George Collins, A. W. Wentzel, Marshall Field, C. E. Hamilton, E. H. Harriman, J. E. Ellis, Polk Lafoon, S. S. Combs, Judge C. W. Hay, G. M. Hendrie, T. J. Pendergast and Richard Whitney, vice president of the New York Stock Exchange.

Florida Derby Attracts 76 Eligibles.

The Juvenile Stakes, the season's sole special for two-year-olds, tops the list with 98 nominations, while the Florida Derby, with an endowment of $10,000, and the season's outstanding stake attraction, has attracted 76 three-year-olds, many of which raced successfully in the juvenile races of last year.

Harry Payne Whitney has the largest number of derby nominations, he having named Gotoit, Snooze, On the Air and Niato. Senator Camden, of Kentucky, has named three—these being Tasman, Calapan and Culloden. John D. Hertz, Chicago financier and sportsman, is represented by Guide Right and Ostend; George D. Widener, Philadelphia sportsman, has named Partisan and Overhead. One of the chief entries is that of J. L. Pontius' Michigan Boy, a son of On Watch and Omnipotent, a winner of three races during the recent Kentucky fall season. Walter J. Salmon has worthy representation in Companion and Battleship, the latter a son of Man o' War; A. W. Wentzel, of New York, has named Prince Bonnie and Titus, both high-class colts; Otto Torrell has named his speedy colt Pauley.

Three Irishbreds Eligible For Juvenile Stake.

Conspicuous among the nominations to the Juvenile Stakes are the Irish-bred colts Snap, Captive and Jhang, which J. Simon Healy purchased last August at the Dublin yearling sales for the interest of Richard Whitney. The latter is a comparative newcomer to the ranks of thoroughbred owners. George D. Widener has named four highly regarded youngsters of his own breeding. They are Leader and Francock, both by Captain Alcock and Friar, and another colt whose name has not yet been registered. The two latter are both by St. James.

The Hialeah Stakes contain but few complimentary entries, the majority of the nominees being named by their owners with a view of actually starting them. Most of the entrants are now at Hialeah or will be here by the time the meeting opens.

Indoor Golf Lessons To Start at Y. W. C. A.

Indoor golf, which is to be an outstanding feature of the Y. W. C. A. this season, will be started today at the Y. W., with George Diffenbaugh, of the Indian Spring Golf Club, acting as the instructor. A class for beginners will be held at 7 o'clock as well as on Wednesday evening at 6 o'clock, while advanced golfers will be offered an opportunity to take a series of lessons on Wednesday evening at 7 o'clock beginning this week. Practice hours may be arranged at the health education office, the fifth floor of the main Y. W. C. A. building, at Seventeenth and K streets.

The 15-mile swim now in progress is attracting more attention with more than 50 swimmers now entered. Thirty-three days remain during which the distance may be covered. At present, Louise McCloskey, a student at the Washington School for Secretaries, has almost completed the distance. Adeline Kuenzel is second and Mary Chadwick, in third place.

G. U. Trackmen Await Brooklyn Indoor Test

Georgetown University trackmen will sally forth into the North again next Saturday night to compete in the annual Brooklyn College indoor meet in Brooklyn. Coach John D. O'Reilly plans to send Karl Wildermuth, crack sprinter, a mile relay team, and a distance runner to be picked from a group of candidates composed of Capt. Larry Milstead, Jack Mara and Jack Downing.

Wildermuth will run in the Olympic sprint series consisting of three races at 75 yards, 100 yards and 100 meters. Among his opponents will be Jack Elder, fleet-footed Notre Dame football and track star. The relay team will make its debut in this meet. Coach O'Reilly will hold time trials tomorrow at the Hilltop to determine the personnel of the team.

Milstead or Mara or Downing will be named to compete in the classic Brooklyn College Thousand, the feature event on the program.

HOME RUN HITTER.

Third Baseman Ernest Holman, purchased by Boston from Shreveport, twice hit two homers in a game last season.

ON THE SIDELINES

by BRIAN BELL

BRITISH golf followers expect Archie Compston to carry the hopes of his country in the next British open golf championship. The golfing giant of Coombe Hill has made great strides since he tied for second place at Prestwick in 1925.

Then he was a rough diamond. Now a friend says: "He has polished up his golf, his manners and his showmanship. He writes learned articles of the game, rivals Johnny Farrell and George Duncan in perfection of sartorial adornment and is one of only half a dozen British pros who carved out for themselves in recent years positions of prominence similar to those held by American pros.

"Compston is a popular figure at Coombe Hill, near London, where the Prince of Wales often plays. He is a candid coach and one of his pet pupils is Miss Sylvia Bailey, runner-up in the girls' championship. She has a golfing style much like Compston's."

P. H. K. continues: "Compston has never demonstrated his superiority over Abe Mitchell as a match player, but as a medal competitor he is the best these islands have to offer. Compston will be Britain's hope against Bobby Jones. At that, most Britons would rather see Jones win than Compston. They really like the Georgian, as if he were one of their own.

"NOBODY in England puts much stock in the reports reaching here that Walter Hagen is about to retire from competitive golf. An old golfer may die in Britain but he never retires. Vardon, Braid, Taylor and Sandy Herd, all shooting fine golf at 60 or older, are good examples of the way the oldsters stick to their tees."

The British Open, to be played in mid-June, will bring a golf battle of the century from an international standpoint. Ten of the best amateurs in the United States will go to England to make a biennial defense of the Walker cup and the crack professionals will be well represented.

THE British blue ribbon will be Bobby Jones' first tournament appearance since he was defeated by Johnny Goodman in the first round of the National Amateur at Pebble Beach, Calif., last September.

In spite of this unexpected reverse, his friends do not believe he has gone very far back in his golf and they expect him to be a serious contender for the British honor he has won twice.

The Atlanta lawyer will play as the open champion of the United States and the Amateur champion will also be an entry. Jimmy Johnston will be a member of the Walker cup team and is sure to try his luck in the Open and the Amateur on the other side.

GALLAUDET'S STAR TOPS SCORERS

Cosgrove Runs Total to 117; Dutton in Second Place.

SCORING 31 points in two games last week, Del Cosgrove, of Gallaudet, boosted his individual point total to 117 for the season and increased his lead over his nearest local competitor to 34 points. The star of the Blues now sports an average of almost 17 points per game.

Don Dutton, of Georgetown, raised his total to 83 by counting 27 points in three games. Johnny Ringle, a teammate of the leader, traveled at a slower pace than previously, but continued in third place with a total of 67.

Cosgrove demonstrated his real scoring ability in the Baltimore University game last Saturday night. Against the strong Monumental City Quintet, which unquestionably is among the foremost in the South Atlantic, the Gallaudet sharpshooter collected 14 points.

In earlier games Cosgrove had encountered only mediocre opposition and there had been some doubt as to whether he could continue his sensational shooting when better opposition came along. Little, if any.

Oliver on Scoring Spree.

Johnny Oliver, of Catholic University, staged a scoring spree of his own last week, amassing 30 points in 3 games, 10 in the Maryland contest. This gave him a total of 41 points and placed him first among his teammates, John Hickey falling back to second place with a total of 30 for the season.

Bob Gaylor, of Maryland, with 32; Irving Fine, of George Washington, with 29, and George Olsen, of American, with 19, became leaders of their respective teams. Olsen's mark is no higher than that of Dave Lichliter, but owing to the latter's suspension from basket ball by school authorities, Olsen is considered the leader.

In team scoring Gallaudet kept ahead of its local rivals by tallying 77 points, to bring its total to 311 for 7 games, while Georgetown increased its total to 301 for 10 games.

Following are the statistics:

GALLAUDET.

	G.	F.G.	F.	T.P.
Cosgrove, f.	7	52	13	117
Ringle, c.	7	28	11	67
Hokanson, f.	7	14	5	33
Brown, g.	7	9	9	27
Wurdemann, g.	6	9	7	25
Katz, f.	4	5	4	14
Zieske, f.	3	4	0	8
Burdette, c.	2	3	0	6
Hoffmeyer, g.	3	2	0	4
Antila, c.	2	1	1	3
Curtis, f.	3	1	1	3
Marshall, g.	1	1	0	2
Bradley, g.	7	0	1	1
Koziar, g.	1	0	1	1

MARYLAND.

	G.	F.G.	F.	T.P.
Gaylor, g.	3	11	10	32
Radice, g.	3	6	1	13
Evans, f.	3	5	2	12
Ronkin, f., g.	3	4	4	12
Berger, c., f.	3	4	2	10
Chalmers, f.	3	2	1	5
Hetzel, c., f.	3	2	0	4
Rooney, f.	3	1	0	2
Norris, c., f.	2	0	1	1
Heagy, g.	3	0	0	0
Rabbitt, g.	2	0	0	0
May, g.	1	0	0	0
Madigan, c., f., g.	1	0	0	0
Pease, f., g.	1	0	0	0
Cohan, f.	1	0	0	0

GEORGE WASHINGTON.

	G.	F.G.	F.	T.P.
Fine, f.	5	9	11	29
Harris, f.	5	8	5	21
Jeweler, f., g.	5	6	5	17
Castell, g.	5	5	6	16
Gray, g.	5	2	4	8
Perry, g.	5	3	0	6
Hoover, c.	4	2	2	6
Thacker, f.	3	2	1	5
Ginberg, c.	2	2	0	4
Goldberger, c.	1	0	0	0
Loeffler, f.	1	0	0	0
Blaine, c.	1	0	0	0

GEORGETOWN.

	G.	F.G.	F.	T.P.
Dutton, c.	10	22	39	83
McCarthy, g.	10	21	18	60
Mesmer, g.	10	19	12	50
Morris, f.	10	18	14	50
Shea, f.	10	10	8	28
Dillon, c., f., g.	10	5	5	15
Meenan, f.	3	2	1	5
Leavey, g.	4	2	1	5
King, f.	2	1	0	2
Flanagan, f., g.	4	1	0	2
White, c., g.	5	0	1	1

CATHOLIC.

	G.	F.G.	F.	T.P.
Oliver, f.	5	16	9	41
Hickey, c.	5	10	10	30
Walsh, g.	5	8	9	25
Marucci, g.	4	5	3	13
Clemons, f., g.	5	5	2	12
Peifer, f.	5	3	1	7
Reilly, f.	3	1	1	3
Hanley, f.	1	1	0	2
Swords, c.	4	0	1	1
Papalia, g.	2	0	0	0
Martin, g.	1	0	0	0
Ambrose, g.	1	0	0	0
Guarnieri, g.	1	0	0	0

AMERICAN.

	G.	F.G.	F.	T.P.
Olsen, f.	4	8	3	19
Lichliter, c.	2	7	5	19
LaFavre, f.	2	5	3	13
Sells, c.	3	4	4	12
Woods, f.	4	2	6	10
Field, g.	2	4	1	9
Schloss, g.	2	2	2	6
Colison, c., f.	3	2	0	4
Targee, g.	4	1	0	2
Fuchs, f.	3	0	1	1
Dick, f.	1	0	0	0
Carter, f.	1	0	0	0

TEAM SCORING.

	G.	W.	L.	FG.	FG.	TP.	OT.
Gallaudet	7	6	1	129	53	311	139
Maryland	3	2	1	35	21	91	81
Geo. Wash.	5	3	2	39	34	112	118
Georgetown	10	5	5	101	99	301	310
Catholic	5	2	3	49	36	134	158
American	4	1	3	35	25	95	105

The Post's Consensus of Choices at Fair Grounds

	1st Race	2d Race	3d Race	4th Race	5th Race	6th Race	7th Race
Louisville Times Associated Press	Harry Kuhns Peggy J. Neigh	Eli Weir Joan K. Go To It	Frances Rock Evelyn L. Honeyco	Smoldering Leucite Ulunlu	Southl'd Prince Burnt Brown Hernan Cortes	Flapdoodle True Boy Hazel Denson	Open Go Shut The Huguenot Black Dancer
Trackman Racing Form	Peggy J. Harry Kuhns Master Halligan	Go To It Eli Weir Escondida	Mack's Baby Indra Honeyco	Leucite Coots Old Dutch	Southl'd Prince Ultimate Vote Burnt Brown	Gold Bet Tommy Tickle Grab Bag	Sambo G. Peter Dare Devil
N. Y. Handicap Racing Form	Peggy J. Master Halligan Harry Kuhns	Eli Weir Cheng Tu Go To It	Mack's Baby Frances Rock Indra	Leucite Ulunlu Old Dutch	Burnt Brown Southl'd Prince Coral Beach	Gold Bet Tommy Tickle Hazel Denson	The Huguenot Semper Felix Sambo G.
Davenport Racing Form	Peggy J. Harry Kuhns Master Halligan	Joan K. Eli Weir Go To It	Pride Honeyco Mack's Baby	Leucite Old Dutch Coots	Associate Ultimate Vote Burnt Brown	Gold Bet Quibbler Tommy Tickle	Peter Sambo G. The Huguenot
Sweep Racing Form	Peggy J. Harry Kuhns Cleo Margaret	Joan K. Go To It Eli Weir	Mack's Baby Indra Frances Rock	Leucite Old Dutch Coots	Ultimate Vote Associate Southl'd Prince	Gold Bet Flapdoodle Tommy Tickle	The Huguenot Turquoise Open Go Shut
Walsh Running Horse	Peggy J. Cleo Margaret Harry Kuhns	Grey Abbess Go To It Vicksburg	Honeyco Queer Quill Mack's Baby	Leucite Ulunlu Old Dutch	Burnt Brown Ultimate Vote Southl'd Prince	True Boy High Life Hazel Denson	Black Dancer Dare Devil Peter
Purchase Running Horse	Peggy J. Master Halligan Cleo Margaret	Go To It Joan K. Vicksburg	Honeyco Mack's Baby Indra	Leucite Ulunlu Old Dutch	Associate Southl'd Prince Burnt Brown	Gold Bet Flapdoodle Grab Bag	Sambo G. Peter Black Dancer
Consensus	Peggy J. Harry Kuhns Master Halligan	Eli Weir Joan K. Go To It	Mack's Baby Honeyco Indra	Leucite Ulunlu Old Dutch	Burnt Brown Southl'd Prince Associate	Gold Bet Flapdoodle Tommy Tickle	The Huguenot Sambo G. Black Dancer

Burroughs Athletes Promised Facilities

Development of the new Burroughs recreation park in the suburban northeast section of the city will go forward with the least possible delay, according to Lieut. Col. U. S. Grant 3d, director of the office of Public Buildings and Parks. A committee of residents of the Burroughs section was assured in a conference with Col. Grant recently that the limited funds of the office would be employed as far as possible in the work.

Ultimate plans of the Burroughs Park call for baseball diamonds, tennis, volley ball and basket ball courts, an athletic field with running track, swimming pool, horseshoe courts, bandstand and field house.

The Burroughs Athletic Club and the Burroughs Citizens Association plan much activity on the new field. The athletic organization is not connected with the citizens group, as was intimated recently in these columns.

WEST QUINTET CARDED.

The W. H. West Five will meet the Phoenix A. C. cagers tonight at Central High School at 8 o'clock. Kessler, Buscher, Schloss, Dean, Zahn and Ourand will play with the Westmen.

Colonials May Shift Grid Dates in October

Athletic Director James E. Pixlee is considering a change of October dates for the George Washington University football team whereby games with Iowa University and William and Mary College will be arranged. The cancellation of the George Washington-American University game, which was tentatively set for October 11, leaves at least one date which must be filled, according to Pixlee.

Both Iowa and William and Mary sought to learn some time ago the possibilities of playing George Washington next fall. The former indicated that it wished to schedule the Colonial Eleven on a home and home basis, the first game to be played in Iowa City next fall and the second to be plyaed in Washington. William and Mary was interested in meeting George Washington at Williamsburg, Va. Director Pixlee hopes to make a decision in the matter shortly.

PLAY SURRATSVILLE.

The Anacostia M. E. Eagles will tackle the Surratsville High School Alumni Five tonight at Clinton, Md. Harold Davis is scheduling games for the local team at Atlantic 3244.

Hoppe Meets Ponzi At Cues Tomorrow

Indications are that the Lewis & Krauss billiard parlors will have to hang out the "standing room only" sign tomorrow afternoon and night when Willie Hoppe, world's champion 18.1 and 18.2 balk-line cueist, shows here.

Hoppe, who also aspires to the three-cushion crown, will meet Andrew Ponzi, young Philadelphia sensation, in a combination three-cushion and 18.1 match both tomorrow afternoon and night. Hoppe will give an exhibition of trick and fancy shots after each match.

HOYT, NEW TRACK COACH.

Ann Arbor, Mich., Jan. 12 (A.P.).—Announcement of the appointment of Charles B. Hoyt as Michigan's track coach, succeeding Steve Farrel, was made here following a meeting of the board of athletic control. Hoyt has been freshman track coach and trainer of the football teams at Michigan for the past six years.

WELSH CAGEMEN IDLE.

Games with 130-pound teams are being sought by the Welsh Basket Ball Team. Games are being scheduled at Cleveland 0792-W.

FORT MYER'S SOCCERISTS SCORE

Fort Washington Is Defeated, 2-1, in Service League.

STANDING OF THE TEAMS.

	Games. P.	W.	L.	D.	Goals. F.	A.	Pt.
Fort Washington	4	2	1	1	10	7	5
Fort Myer	4	1	0	3	10	9	5
Army Medicos	4	0	2	2	9	13	2

WEDNESDAY'S GAME.

Fort Washingtno at Fort Myer.

SATURDAY'S GAME.

Fort Washington at Army Medicos (Walter Reed Hospital).

FORT MYER and Fort Washington resumed Service League activities yesterday at Fort Myer, the home team inflicting the first defeat of the season on the league leaders, 2-1.

Both sides were a little under normal strength, but the game did not suffer on that account. Neither side scored in the first half, although the Maryland team had a slight edge in the pressing.

From the kick-off in the second half, Brooks dodged his way through the Myers backs and scored, giving Jones no chance.

Despite their playing uphill, the infantrymen held their own, but Ferguson equalized the score, after 15 minutes play, from a free-kick 20 yards out. Jones had several hard shots to dispose of but managed to keep his charge intact. From a fine solo 70-yard run by Myer, who finished with a perfect cross, Kramer notched the winning point three minutes before the finish.

Ft. Myer.	Position.	Ft. Wash.
Jones	Goal	Schriber
Petrie	R.B.	Kenn
Yementes	L.B.	Marshman
Gardner	R.H.	Randall
MacCauley	C.H.	Lieberknight
Warner	L.H.	Voss
Myer	O.R.	Cratty
Mondeen	I.R.	McGinn
Kramer	Center	Brooks
Ferguson	I.L.	Clark
Jackson	O.L.	Junette

Goals—Ferguson, Kramer, Brooks. Referee—E. Kruse.

HAVANA ENTRIES.

FIRST RACE—purse, $1,000; claiming; for 3-year-olds and up.

1 *Trust Me	97	10 *Eva W.	107
2 *White Lights	107	11 *Bed. Dream.	107
3 *Phi Delta	107	12 *Betty Haskell	107
4 *Affectionate	97	13 *Miss Fash. Pl.	107
5 *Bet. Bowman	107	14 *Juicy	107
6 Sun Bride	112	15 *Flamarno	107
7 Heart Song	112	16 *Marghery	107
8 Ranch Lass	112	17 *Tidbit	107
9 Reigh Celene	112	18 *Miss Angon	97

SECOND RACE—Five and one-half furlongs; purse, $1,000; claiming; for 3-year-olds and up.

1 Fay Hamilton	112	10 Merry Girl	102
2 Fashion	112	11 La Guna	102
3 J. Shirley	107	12 Not Guilty	112
4 Shrew	112	13 Treacle	102
5 Flitphen	112	14 Clemmie	112
6 *Seth's Jewel	97	15 Tomboy	102
7 Naybar	112	16 Twenty F. S.	102
8 Margaret Cal.	112	17 Winnie Joe	102
9 *Campanella	107	18 Rockdale	112

THIRD RACE—Six furlongs; purse, $1,000; claiming; for 3-year-olds.

1 *Lucky Man	100	5 *Dusky Maiden	97
2 Baltimore	110	6 Loyola	115
3 Flo O'Neill	105	7 *Pr. Margaret	97
4 Leller Bunny	105		

FOURTH RACE—One mile and 50 yards; purse, $1,000; claiming; for 3-year-olds and up.

1 San Carlos	113	4 Curveur	113
2 Lancer	113	5 Crash	110
3 Belmona	106		

FIFTH RACE—One mile and 50 yards; purse, $1,000; claiming; for 3-year-olds and up.

1 *Worthman	107	9 *My Side	107
2 *Checkmate	107	10 *Sun Fast	107
3 *Dream Daddy	107	11 *Azyl Wander	95
4 St. Helena	107	12 Tim Gleason	112
5 Quintanaroo	112	13 Happy Jack	112
6 Frankman	100	14 Determan	112
7 Fellman	100	15 Partner	112
8 Okay	112	16 *Miss F'tain	102

SIXTH RACE—One mile and 50 yards; purse, $1,000; claiming; for 3-year-olds and up.

1 *Brown Lady	102	9 *Dixie Beauty	102
2 Bubbling On	112	10 *Col. Sergeant	107
3 *Cano	110	11 *Proxima	102
4 *Burnt	107	12 Penn. II	107
5 Charmaine	107	13 Bob's Best	112
6 *Weathervane	102	14 Pat O'Connor	112
7 *My Des'nation	112	15 Marie Pieri	107
8 Br. Eyed S'n.	95		

*Apprentice allowance claimed.

AGUA CALIENTE ENTRIES.

(TUESDAY.)

FIRST RACE—Five furlongs; purse, $600; claiming; for 4-year-olds and up.

1 *Yankee Joe	108	10 Pangold	114
2 *Shasta K. K.	109	11 Boca	105
3 *Joe G.	109	12 *Tea Barry	106
4 *Follow Me	105	13 *Sayre M.	109
5 *Buzz K.	109	14 Rose Murphy	105
6 *Twenty T. S.	106	15 *Sun Lynn	109
7 *Miss Dona	106	16 *Cobra	109
8 *Com. Denom.	117	17 *Catesby	102
9 *Moon Child	113	18 Applesauce	110

SECOND RACE—Five and one-half furlongs; purse, $800; claiming; for 3-year-olds.

1 *Bon Bobby	100	4 Satin Spar	109
2 Port Captain	108	5 Duke Pohl	112
3 *La Belotte	105	6 *Starference	109

THIRD RACE—Four furlongs; purse, $800; claiming; for 2-year-olds.

1 *Miss Ray	100	9 *Mochita	100
2 Lamistar	115	10 Maxie Binder	113
3 J.W.Grant	115	11 Justiciary	112
4 Shotsie	113	12 Cleo's Pet	105
5 Freda Wisp	105	13 *Aspasia	100
6 Miss Keaton	115	14 *Miss Ch'enne	102
7 *Mary Ream	100	15 Evelena	105
8 Ginger Bread	108	16 *Margie N.	105

FOURTH RACE—Seven furlongs; purse, $600; claiming; for 4-year-olds and up.

1 Whizzler	108	10 *Carlisle	103
2 *Maid o' Storm	112	11 *Athey	98
3 *Graceful	105	12 *Fourt. Sixty	103
4 *Mollie Dear	109	13 *Tom Nash	100
5 *Hill and Jill	112	14 *Sylvanus	105
6 Mary Beverly	103	15 Tecate	116
7 *Laddie Buck	109	16 *Snoqualmie	100
8 *Clermont Jr.	112	17 *Rambling	105
9 *Lampasas	109	18 Seagrave	111

FIFTH RACE—Six furlongs; purse, $1,200; the Hillcrest; for 3-year-olds.

1 Poppyfield	105	5 Seth's Hope	114
2 Dr. Wilson	122	6 †Gordon King	105
3 Chief's War'r	90	7 Mint Olga	105
4 Scot's Grey	109	8 †Sidney Grant	100

†Bartelstein and Unna entry.

SIXTH RACE—One and one-sixteenth miles; purse, $1,000; claiming; for 3-year-olds and up.

1 *Granddad	109	4 *Fair Gold	107
2 *Theori St. J.	108	5 *Coat o' Mail	104
3 *Olive Dexter	104	6 *Buckeye Belle	107

SEVENTH RACE—One and one-sixteenth miles; purse, $800; claiming; for 4-year-olds and up.

1 *Ponimol	107	8 *Ritter	107
2 Little Hills	107	9 *Love's Orb	104
3 *Rufe McClain	107	10 *Leo Lampe	108
4 *Omrah	104	11 *Lit. Asbestos	111
5 Alloy	109	12 *Al. Lorraine	102
6 *Shasta Rock	104	13 Forecaster	109
7 *The Orleanian	108		

*Apprentice allowance claimed.

FAIR GROUNDS ENTRIES.

(Associated Press.)

FIRST RACE—Three furlongs; purse, $1,000; claiming; for 2-year-old maidens.

1 Master Halligan	116	7 *Caddy Boy	111
2 Cyruben	116	8 Talented Prince	116
3 Wild Party	113	9 Ma Foi	113
4 Tiny Juanita	113	10 Peggy J.	113
5 Cleo Margaret	113	11 May Alton	113
6 Molly Hogan	113	12 Candle Glow	113
Also eligible—			
13 Zebra	113	16 Sweet Adelaide	113
14 Nehigh	113	17 Harry Kuhns	116
15 Princess Tell	113	18 Chehalis	116

SECOND RACE—Six furlongs; purse, $1,000; claiming; for 3-year-olds.

1 Pennyweight	114	7 Joan K.	109
2 *Eli Weir	115	8 *Lyda Mae	104
3 *A. Goldsmith	104	9 Vicksburg	114
4 Jovial Friar	114	10 *Go To It	104
5 Portsur	114	11 Cheng Tu	114
6 Escondida	114	12 Jean	109
Also eligible—			
13 Grey Abbess	113		

THIRD RACE—One and one-sixteenth miles; purse, $1,000; claiming; for 3-year-olds and upward, fillies and mares.

1 Wind Flower	112	7 *Frances Rock	107
2 *Patina	102	8 *P'ty Michelle	100
3 *Mme. Emelie	107	9 *Lois B.	100
4 *Evelyn	100	10 *Shasta Lady	100
5 Indra	112	11 *Nancy Byrd	105
6 Sport'g Duchess	110	12 *Queer Quill	105
Also eligible—			
13 Mack's Baby	112	16 Honeyco	112
14 Efeldee	112	17 Heartache	112
15 Elfrieda G.	110	18 *Pride	107

FOURTH RACE—Six furlongs; purse, $1,200; allowances; for 4-year-olds and upward.

1 Smoldering	105	5 Ulunlu	110
2 Roy Gibson	105	6 The Showoff	105
3 Coots	106	7 Old Dutch	106
4 Leucite	110		

FIFTH RACE—One mile; purse, $1,000; claiming; for 3-year-olds.

1 *Coral Beach	105	7 Associate	107
2 *S'land Prince	107	8 Coby	107
3 *Poison Ivy	107	9 Playabit	107
4 Hernan Cortes	107	10 Dabster	107
5 Dixie Dan	113	11 *Ultimate Vote	107
6 Burnt Brown	113	12 *Curtain Call	100

SIXTH RACE—One and one-sixteenth miles; purse, $1,000; claiming; for 4-year-olds and upward.

1 *Grab Bag	109	7 Gold Bet	113
2 *Hazel Denson	[illegible]	8 *Flapdoodle	109
3 *Bunthorne	[illegible]	9 Altimeter	107
4 Shark	114	10 Quibbler	116
5 Royal Omar	114	11 *Tommy Tickle	109
6 *High Life	109	12 Lansquenet	112
Also eligible—			
13 Pop Bell	114	16 *Widely Known	109
14 *Little Colonel	109	17 *Yachtsman	[illegible]
15 True Boy	114	18 *Griego	106

SEVENTH RACE—One and one-sixteenth miles; purse, $1,000; claiming; for 4-year-olds and upward.

1 Open Go Shut	115	7 Golden Cloud	112
2 Tom Kanty	112	8 Dare Devil	112
3 *Black Dancer	107	9 Fire Opal	109
4 Sambo G.	112	10 *Peter	111
5 Semper Felix	112	11 *Watkinson	111
6 *The Huguenot	109	12 *Kinsman	109
Also eligible—			
13 *Miss Paradise	102	16 Warbler	107
14 Sam Mengel	114	17 *Greenback	109
15 Turquoise	114	18 *Favorite II	113

*Apprentice allowance claimed.

Weather, clear; track, fast.

RACING SELECTIONS

HAVANA.

1—Betty Bowman, Tid Bit, Sun Bride.
2—Joan Shirley, Shrew, Tomboy.
3—Loyola, Flo O'Neill, Lucky Man.
4—Lancer, Curveur, San Carlos.
5—Frankman, St. Helena, Determan.
6—Pat O'Connor, Burnt, Color Sergeant.

—N. Y. Handicap.

AGUA CALIENTE RESULTS.

FIRST RACE—Five furlongs; purse, $600; claiming; for 3-year-olds. Seth's Queen, 101 (R. Warren), 15.00, 6.60, 3.60; Phil K., 103 (A. Greco), 7.00, 3.80; Manager Seth, 102 (W. Moran), 3.00. Time, 1:04 2-5. Little Wood, Bruni, Ida Fitzpatrick, Contingent, Candy Rose, Element, Fair Heather, Vorpell, Carillo also ran.

SECOND RACE—Five and one-half furlongs; purse, $800; claiming; for 3-year-olds. Hootinany, 113 (J. Collins), 23.80, 8.20, 3.00; Ines K., 103 (E. Level), 4.00, 2.40; June Star, 106 (J. Reddings), 2.80. Time, 1:11 1-5. Star Kist, Fair Allan, Amelia May, Lumont also ran.

THIRD RACE—Six furlongs; purse, $800; claiming; for 4-year-olds and up. Broomoney, 120 (T. Luther), 6.20, 4.60, 2.80; Portola, 109 (C. McHugh), 3.20, 3.20; Cas Walser, 102 (N. Richardson), 6.00. Time, 1:18. Hill and Hill, Manoa, High Win, Catesby, Junior's Nurse also ran.

FOURTH RACE—Six furlongs; purse, $800; claiming; for 4-year-olds and up. No Effort, 107 (R. Warren), 8.80, 3.80, 2.80; Rolling Star, 112 (A. Greco), 3.00, 2.80; Athey, 105 (P. Keiser), 2.80. Time, 1:17 1-5. Valley Joe, Pandion Queen, Little Hills, Alice Lorraine, Laddie Buck also ran.

FIFTH RACE—Five and one-half furlongs; purse, $800; claiming; for 3-year-olds and up. Short Price, 108 (W. Moran), 8.80, 3.00, out; Sandy Man, 115 (H. Schutte), 2.40, out; Nifty, 103 (A. Greco), out. Time, 1:09 2-5. Kingsup, Wind Jammer also ran.

SIXTH RACE—Seven furlongs; purse, $1,000; claiming; for 3-year-olds and up. Buckeye Belle, 102 (W. Cleverly), 37.00, 9.20, 4.00; Wirt G. Bowman, 106 (T. Teasdale), 4.60, 3.40; Paragraph, 106 (S. Baird), 2.20. Time, 1:31 2-5. Kit Carson, Tanist, Port o' Play also ran.

SEVENTH RACE—One and one-sixteenth miles; purse $800; claiming; for 4-year-olds and up. Alloy, 105 (J. Mulrooney), 7.20, 7.40, 4.20; War Salaam, 104 (T. Teasdale), 3.60, 3.40; Croissantanis, 108 (W. Cleverly), 3.60. Time, 1:55. Catch Me, Lord Douglas, Coquina, Sylvanus, Aurors, D. F. Kelly also ran.

EIGHTH RACE—Seven furlongs; purse, $800; claiming; for 3-year-olds and up. Fetching, 107 (W. Moran), 11.20, 3.60, 4.40; Homewood, 108 (W. Cleverly), 10.80, 6.40; Paul Hirtenstein, 103 (A. Greco), 5.00. Time, 1:31 1-5. Little Captain, Flying Express, Flying Torch, Magdalena, The One also ran.

HAVANA RESULTS.

FIRST RACE—Six furlongs; purse, $1,000; claiming; for 3-year-olds and up. Wega, 104 (M. Austin), 3 to 1, even, 1 to 2; Brigand, 107 (A. Colvins), 8 to 5, 4 to 5; Sea Kale, 112 (A. Snider), 6 to 5. Time, 1:13 4-5. Gay Broeck, Fireproof, Lloyd Brown, Erin Go Bragh, Annie Rooney also ran.

SECOND RACE—Six furlongs; purse, $1,000; claiming; for 3-year-olds and up. Clifton's Lass, 100 (J. Passero), 4 to 1, 6 to 5, 1 to 2; Washington Rose, 97 (G. Riley), 3 to 5, 1 to 3; Will Rain, 103 (C. Edwards), 2 to 5. Time, 1:14 2-5. Al Livingston, Ma Sun, Jim Miller also ran.

THIRD RACE—Six furlongs; purse, $1,000; claiming; for 3-year-olds and up. Sweet Yvette, 92 (J. Passero), 5 to 2, 4 to 5, 2 to 5; Hoatzin, 110 (E. Goodrich), 8 to 5, 4 to 5; Munning, 110 (C. Edwards), 1 to 2. Time, 1:14. Saluation, Friend Like, J. J. Bambrick, Oh Me, Tent Builder, Always also ran.

FOURTH RACE—Six furlongs; purse, $1,000; claiming; for 3-year-olds and up. Hasty Girl, 103 (C. Edwards), 8 to 5, 3 to 5, 1 to 3; Johnny Agee, 110 (A. Snider), 3 to 5, 1 to 4; Charbuel, 106 (M. Austin), 2 to 5. Time, 1:13 1-5. The Engineer, Last Charge, Col. Fallon also ran.

FIFTH RACE—Six furlongs; purse, $1,000; claiming; for 3-year-olds and up. Mart Malone, 109 (F. Dougherty), 3 to 1, even, 2 to 5; Propus, 112 (A. Snider), 1 to 2, 1 to 4; Andresito, 117 (J. Guerra), 1 to 2. Time, 1:13 4-5. Aucilla, Fleeting Fire, Old Kickapoo also ran.

SIXTH RACE—One mile and 50 yards; purse, $1,000; claiming; for 3-year-olds and up. Gay Isabeau, 98 (J. Passero), 4 to 1, 7 to 5, 7 to 10; Short Sport, 108 (J. Guerra), even, 2 to 5; Clifton's Maid, 107 (F. Dougherty), 1 to 4. Time, 1:43 3-5. Ormanita, Doncru, Capt. Gilbert, Rattle also ran.

SEVENTH RACE—One and one-eighth miles; purse, $1,000; claiming; for 4-year-olds and up. Ben Bolt II, 110 (G. Seabo), 6 to 1, 5 to 2, 6 to 5; Ed Reese, 110 (R. Yelton), 6 to 5, 1 to 2; Finnster, 113 (J. Guerra), 2 to 5. Time, 1:53 2-5. Try Again, Elmer H., Jibe, Cloud Idolizer, Billy Doran also ran.

JOHNSTON IS RIGHT MAN, SAYS PEGLER

Continued From Page 11.

Madison Square Garden Corporation. There are more than 30 other boxing commissions in the country, and there are corporations similar to the garden corporation in Chicago, Boston and Detroit. These corporations, all owning large indoor arenas, may all be related by interlocking directorates of stock interests, for all I know, because their affairs are very mysterious like all large corporate business.

But assuming that they are all independent, as they profess to be, I wonder why they all yield the heavyweight championship to the Garden firm and why the commissioners of other States always accept the selections, the seeded lists and ratings of the New York commissioners as final.

One More Wrong Means Nothing Among Many.

The one fortunate factor in the whole situation is that it doesn't really matter. Perhaps it is not quite fair that Mr. Johnston's fighters should enjoy such preferment but the other chaps would be very glad to take the same advantage if they could. The customers will find it hard to sympathize with the wronged parties. Having been wronged so often themselves by the athletes and their managers, they are able to view a little more wrong without any excitement.

Diamonds, Watches, Jewelry
ROSSLYN LOAN CO.
End Key Bridge
Rosslyn, Va.
S. F. Cooper, Mgr., formerly with H. K. Fulton. ROSSLYN CAR TO DOOR

RENT a CAR
Drive it Urself
Phone North 7800
100 New Clean Autos
Sherby's RENT-A-CAR CO.
2101 14th St. N.W.

LOANS HORNING
Diamonds—Watches—Jewelry
South End of Highway Bridge
On the Road to Alexandria
Rate of Interest 2% and 3%

Golfers, Attention!
Lessons in Golf Now Being Given
by
AL HOUGHTON
Nationally-Known Professional
Daily at
FRENCH'S SPORT STORE
721 14th Street.
Metropolitan 6764

Again Spit is a horrid word, but it is worse on the end of your cigar

... the war against Spitting is a crusade of decency ... join it. Smoke CERTIFIED CREMO!

The strong arm of the law halts the spitter whose vile and vicious habit menaces his fellow citizens. But for every spitter caught hundreds escape... hundreds who still work in filthy shops rolling cigars with dirty fingers and spitting on the ends!

Certified Cremo protects you against this abomination! Every tobacco leaf entering the clean, sunny Certified Cremo factories is scientifically treated by methods developed by the United States Government during the war. And its purity is safeguarded along every step of the way by amazing inventions that foil, wrap and tip the cigars without the possibility of spit!

Try a Certified Cremo—see how wonderfully good it is! Made of the choicest, tenderest leaves that the crop affords, we claim Certified Cremo's quality is tastier than that of any other cigar. Don't let its 5c price stand in your way. Certified Cremo is the kind of cigar your physician has in mind when he recommends a mild smoke in place of heavy brands.

Crush-proof ... immaculate ... foil-wrapped ... Certified Cremo is the kind of cigar the late Vice-President Marshall undoubtedly had in mind when he said, "What this country needs is a good 5c cigar!"

Certified Cremo Sanitary and Clean

Certified Cremo
THE GOOD 5¢ CIGAR
... THAT AMERICA NEEDED

© 1930 American Cigar Co.

ONLY 3 NATS AMONG AMERICAN'S .300 HITTERS

Fonseca Tops Field With .369 Mark

Official Figures Fail to Give Rice 200-Hit Total.

Gehringer's Work Is One of Features of Season.

By FRANK H. YOUNG.

It is said that history never repeats itself, but the American League batting averages for 1929, issued last night, prove this adage wrong on two counts, for 50—the exact number who hit .300 or better both in 1927 and 1928—are the elite class as a result of their past season's work. Of this number, which includes the names of fifteen youngsters in their first or second seasons under the big tent, only three wore Washington uniforms—Sam Rice, Joe Judge and Buddie Myer.

The average table is notable in another respect in that the name of the veteran Ty Cobb is missing for the first time since 1905, while those of Eddie Collins and Tris Speaker fail to appear after having been among the leaders every previous season since 1908.

Sam Rice probably is the most disappointed of the Nationals, despite the fact that he showed the way to his mates in average, number of hits, and stolen bases. Unofficial figures gave him 200 hits, marking the sixth time in his career that he had cracked out this number or more. The figures that count, however, show the veteran's hit-total as 199, taking much of the joy out of his life.

Fonseca First, Simmons Second In Batting Race.

Lew Fonseca, of the Cleveland Indians, showed the way to the club-swingers, batting .369, with Al Simmons' .365 giving him second and Heinie Manush finishing third, 10 points further back. Fonseca was tenth for 1928, Simmons was fourth, and Manush was second, losing by a whisker to Goose Goslin. The "Wild Goose of the Potomac" was never in the race of 1929, however, finishing well down among the also rans.

Although Fonseca had the best average, the real star of the year was Charley Gehringer, Detroit second-sacker. In addition to fielding brilliantly, he finished eleventh among the regulars with an average of .339; played in the most games, 155; scored the most runs, 131; stole the most bases, 27; led in three-base hits, 19; tied with his teammate, Dale Alexander, for the most hits, 215; while he tied with Roy Johnson, another teammate, and Manush with the most doubles, 45. And, although in an unfavorable position in the batting order, he was responsible for 106 runs being scored.

The Yankees' "Siamese" twins, Babe Ruth and Lou Gehrig, shared in home run honors, as usual, their respective figures being 46 and 35, while Earl Combs showed the way hitting singles, getting 151. Joe Sewell had the most sacrifices, 41, and also equaled his record for having a great batting eye by striking out but four times in 152 games. Johnson, of the Tigers, was charged with the most times at bat, 640.

Joe Cronin Contributes One Of 1929 Features.

Though no new records were made, several sterling performances were turned in, Joe Cronin, Washington shortfielder, figuring in one on September 2 against the Boston Red Sox. Against MacFayden and Dobens, the "San Francisco Kid" poled out a homer, triple, two doubles and a single in five times at bat. Carl Reynolds (Chicago), Dale Alexander (Detroit), Marty McManus (Detroit), Bing Miller (Philadelphia), Manush (St. Louis), Al Simmons (Philadelphia) and Mickey Cochrane (Philadelphia) also got five for five during the season. Simmons' quintet, made against the Yankees on June 21, with Herb Pennock, Roy Sherid and Wilcy Moore doing the mound work, included two home runs, while he scored three himself and drove home three more.

The only other manner in which Washington players figured in this respect was that Cochrane's batting spree was at the expense of Pitchers Fred Marberry and Garland Braxton on May 26.

As a team, the Nationals had the fifth best average, out-hitting the Browns, White Sox and Red Sox, while in Nick Altrock they furnished the leader among players participating in less than ten games. "Uncle Nick" was up once and singled, this average of 1.000 being the second he has had to show for his season's work at the tee, as he tripled his only time up in the 1925 season in the final game of the year with the Boston Red Sox.

Official American League Batting Averages for 1929

CLUB BATTING.

	G.	AB.	R.	OR.	H.	TB.	2B	3B	HR.	SH.	CS.	SB.	LB.	Pct.
Detroit	155	5592	926	928	1671	2334	339	97	110	122	72	95	1140	.299
Philadelphia	151	5204	901	615	1539	2345	288	76	122	213	38	61	1099	.296
New York	154	5379	899	775	1587	2423	262	74	142	148	44	51	1135	.295
Cleveland	152	5187	717	736	1525	2163	294	79	62	202	85	75	1121	.294
Washington	153	5237	730	776	1445	1965	244	66	48	185	61	86	1169	.276
St. Louis	154	5174	733	713	1426	1969	276	63	47	191	48	72	1157	.276
Chicago	152	5248	627	792	1406	1905	240	74	37	184	67	106	1101	.268
Boston	155	5160	605	803	1377	1884	285	69	28	177	80	85	1015	.267

INDIVIDUAL BATTING.
(Ten or More Games.)

Player and Club.	B.	G.	AB.	R.	H.	TB.	2B	3B	HR.	SH.	CS.	SB.	Pct.
Smith, Geo. S., Detroit	R	14	12	2	5	5	1	0	0	0	0	0	.417
Zinn, James E., Cleveland	R	20	42	7	16	25	4	1	1	3	0	0	.380
Dobens, Raymond J., Boston	L	11	8	0	3	3	0	0	0	1	0	0	.375
Fonseca, Lewis A., Cleveland	R	148	566	97	209	301	44	15	6	20	11	19	.369
Simmons, Aloysius H., Phila	R	143	581	114	212	373	41	9	34	16	2	4	.365
Manush, Henry E., St. Louis	L	142	574	85	204	287	45	10	6	17	8	9	.355
Foxx, James E., Philadelphia	R	149	517	123	183	323	23	9	33	16	7	9	.354
Lazzeri, Anthony M., New York	R	147	545	101	193	306	37	11	18	18	10	9	.354
Fothergill, Robert R., Detroit	R	115	277	42	98	158	24	9	6	5	1	3	.350
Williams, Kenneth R., Boston	L	74	139	21	48	75	14	2	3	7	5	1	.346
Combs, Earl B., New York	L	142	586	119	202	274	33	15	3	11	7	11	.345
Ruth, George H., New York	L	135	499	121	172	348	26	6	46	13	3	5	.345
Heilmann, Harry E., Detroit	R	125	453	86	156	256	41	7	15	14	6	5	.344
Alexander, Dale, Detroit	R	155	626	110	215	363	43	15	25	18	9	5	.343
Uhle, George E., Detroit	R	40	108	18	37	40	1	1	0	2	0	0	.343
Gehringer, Charles, Detroit	L	155	634	131	215	337	45	19	13	11	9	27	.339
Miller, Edmund J., Phila	R	147	556	84	186	274	32	16	8	13	9	24	.335
Yde, Emil O., Detroit	R-L	46	48	8	16	19	1	1	0	1	0	0	.333
Cochrane, Gordon S., Phila	L	135	514	113	170	244	37	8	7	21	6	7	.331
Averill, Earl, Cleveland	L	152	603	110	199	322	43	13	18	17	13	13	.330
Hargrave, Wm. M., Detroit	R-L	76	185	26	61	82	12	0	3	3	2	2	.330
Porter, Richard T., Cleveland	L	71	192	26	63	92	16	5	1	4	5	3	.328
Dykes, James J., Phila	R	119	401	76	131	216	34	6	13	17	3	8	.327
Hodapp, Urban J., Cleveland	R	90	294	30	96	134	12	7	4	6	3	3	.327
Dickey, William, New York	L	130	447	60	145	217	30	6	10	11	3	4	.324
Jorgens, Arndt, New York	R	18	34	6	11	14	3	0	0	1	2	0	.324
Rice, Edgar C., Washington	L	150	616	119	199	261	39	10	1	19	8	16	.323
Bayne, Wm. L., Boston	L	27	25	2	8	11	1	1	0	1	0	0	.320
Heving, John A., Boston	R	76	188	26	60	70	4	3	0	2	2	1	.319
Morgan, Ed., Cleveland	R	93	318	60	101	149	19	10	3	3	3	4	.318
Reynolds, Carl, Chicago	R	131	517	81	164	245	24	12	11	18	9	19	.317
Sewell, Joe W., Cleveland	L	152	578	90	182	247	38	3	7	41	6	6	.315
Judge, Joseph I., Washington	L	143	543	83	171	240	35	8	6	21	5	12	.315
Johnson, Roy C., Detroit	L	148	640	128	201	304	45	14	10	6	15	20	.314
Haas, George W., Phila	L	139	578	115	181	288	41	9	16	40	4	0	.313
Cicero, Joseph J., Boston	R	10	32	6	10	16	2	2	0	0	0	0	.313
Shires, C. Arthur, Chicago	L	100	353	41	110	153	20	7	3	6	5	4	.312
Byrd, Sam D., New York	R	62	170	32	53	80	12	0	5	4	4	1	.312
LeBourveau, DeWitt W., Phila	L	12	16	1	5	7	0	1	0	1	1	0	.312
Falk, Bib A., Cleveland	L	126	430	66	133	216	30	7	13	21	4	4	.310
Lary, Lynford H., New York	R	80	236	48	73	101	9	2	5	5	1	4	.309
Schulte, Fred W., St. Louis	R	121	446	63	137	180	24	8	3	14	3	8	.307
Ruffing, Chas. H., Boston	R	60	114	9	35	50	9	0	2	3	0	0	.307
Kress, Ralph, St. Louis	R	147	557	82	170	243	38	4	9	17	8	5	.305
Rice, Harry F., Detroit	L	130	536	97	163	228	33	7	6	12	10	6	.304
Watwood, John C., Chicago	L	85	278	33	84	114	12	6	2	7	3	6	.302
Gehrig, Henry L., New York	L	154	553	127	166	322	33	9	35	12	4	4	.300
Rothrock, John H., Boston	R-L	143	473	70	142	190	19	7	5	13	13	23	.300
Myer, Chas. S., Washington	L	141	563	80	169	227	29	10	3	11	7	18	.300
Rhodes, J. Gordon, New York	R	10	10	0	3	3	0	0	0	3	0	0	.300
Robertson, Eugene E., N. York	L	90	309	45	92	119	15	6	0	9	3	3	.298
Melillo, Oscar D., St. Louis	R	141	494	57	146	198	17	10	5	19	6	11	.296
Bluege, Oswald L., Washington	R	64	220	35	65	86	6	[illegible]	[illegible]	[illegible]	[illegible]	[illegible]	.295
Scarritt, Russell M., Boston	L	151	540	69	159	222	26	17	1	18	11	13	.294
Tate, Bennett H., Washington	R	81	265	26	78	96	12	3	0	8	5	2	.294
Brannon, Otis, St. Louis	R	23	51	4	15	19	1	0	1	3	0	0	.294
Blue, Lou A., St. Louis	R-L	151	573	111	168	246	40	10	6	11	6	12	.293
Shaute, Joseph B., Cleveland	L	26	58	4	17	22	5	0	0	5	0	0	.293
Koenig, Mark A., New York	R-L	116	373	44	109	135	27	5	3	3	1	1	.292
Jamieson, Chas. D., Cleveland	L	102	364	56	106	130	22	1	0	7	13	2	.291
Shea, Mervyn J., Detroit	R	50	162	23	47	62	6	3	1	1	1	2	.290
Goslin, Leon A., Washington	L	145	553	82	159	255	28	7	18	18	8	10	.288
Regan, William W., Boston	R	104	371	38	107	151	27	7	1	13	5	7	.288
Berg, Morris, Chicago	R	107	352	32	101	108	7	0	0	12	1	5	.287
Bigelow, Elliott A., Boston	L	100	211	23	60	79	16	0	1	5	4	1	.285
Badgro, Morris, St. Louis	L	54	148	27	42	57	12	0	1	7	0	1	.284
Clancy, John W., Chicago	L	92	290	36	82	117	14	6	3	12	1	3	.283
Cronin, Joseph, Washington	R	145	494	72	139	208	29	8	8	21	9	5	.282
Gooch, Charles, Washington	R	19	57	6	16	20	2	1	0	0	0	1	.281
McManus, Martin J., Detroit	R	154	599	99	168	270	32	8	18	12	11	16	.280
Cissell, Chalmer W., Chicago	R	152	618	83	173	239	27	12	5	19	17	26	.280
Hale, Samuel D., Phila	R	101	379	51	105	128	14	3	1	23	2	6	.277
Narlesky, Wm. E., Boston	R	96	260	30	72	90	16	1	0	9	4	4	.277
Hayes, Minter C., Washington	R	123	424	52	117	149	20	2	2	19	5	4	.276
Metzler, Alex., Chicago	L	146	568	80	156	211	23	13	2	7	4	11	.275
Collins, H. Warren, St. Louis	R	26	62	9	17	26	6	0	1	1	0	0	.275
Boss, Harley, Washington	L	28	66	9	18	22	2	1	0	0	0	0	.273
Hartley, Grover C., Cleveland	R	24	33	2	9	11	0	1	0	0	0	0	.273
Crouse, Clyde E., Chicago	R	45	107	11	29	42	4	0	3	2	0	2	.272
Summa, Homer W., Phila	R	37	81	12	22	26	4	0	0	4	1	1	.272
Thomas, M.L., 5 N.Y., 22 Wash.	R	27	55	6	15	16	1	0	0	1	0	0	.272
Barrett, W. G., 3 Chi., 111 Bos	R	114	371	57	100	140	23	4	3	12	8	11	.270
Barrett, Robert S., Boston	R	68	126	15	34	44	10	0	0	4	1	3	.270
Kamm, William E., Chicago	R	147	523	72	140	194	33	6	3	18	4	12	.268
West, Samuel, Washington	L	142	510	60	136	177	16	8	3	22	8	9	.267
French, Walter E., Phila	L	45	45	7	12	18	1	0	2	1	0	0	.267
Kimsey, Chad E., St. Louis	L	29	30	6	8	16	2	0	2	0	0	0	.266
Akers, William, Detroit	R	24	83	15	22	31	4	1	1	4	0	1	.265
Todd, Philip J., Boston	R	153	534	48	140	210	38	10	4	25	7	6	.262
Gardner, Ray, Cleveland	R	82	256	28	67	77	3	2	1	11	13	10	.262
Meusel, Robert W., New York	R	100	391	46	102	153	15	3	10	5	5	1	.261
Stone, Jonathan T., Detroit	L	51	150	23	39	60	11	2	2	5	1	1	.260
Kerr, John L., Chicago	R	127	419	50	108	139	20	4	1	26	1	9	.258
Hoffman, Clarence, Chicago	R	107	337	27	87	122	16	5	3	7	3	6	.258
Durst, Cedric M., New York	L	92	202	32	52	73	3	3	4	5	3	3	.257
Whitehill, Earl O., Detroit	L	38	90	10	23	34	2	0	3	4	0	0	.257
Thomas, Alphonse T., Chicago	R	37	98	9	25	29	4	0	0	1	0	0	.255
Miljus, John K., Cleveland	R	34	43	7	11	17	4	1	0	2	1	0	.255
Orwoll, Oswald C., Phila	L	30	51	6	13	17	2	1	0	1	0	0	.255
Hayworth, Raymond C., Detroit	R	14	43	5	11	11	0	0	0	1	0	0	.255
McGowan, Frank B., St. Louis	L	125	441	62	112	156	26	6	2	21	2	5	.254
Rhyne, Harold, Boston	R	120	346	41	87	121	24	5	0	12	1	4	.252
O'Rourke, Frank J., St. Louis	R	154	585	81	147	194	23	9	2	28	7	14	.251
Boley, John J., Philadelphia	R	91	303	36	76	111	17	6	2	7	0	1	.251
Hauser, Joseph J., Cleveland	L	37	48	8	12	24	1	1	3	0	0	0	.250
Reeves, Robert E., Boston	R	140	460	66	114	143	19	2	2	8	8	7	.248
Gillis, Grant, Boston	R	28	73	5	18	22	4	0	0	1	0	0	.247
Durocher, Leo E., New York	R-L	106	341	53	84	98	4	5	0	7	1	3	.246
Ruel, Harold, Washington	R	69	188	16	46	54	4	2	0	5	4	0	.245
Ogden, John M., St. Louis	R	34	45	4	11	12	1	0	0	2	0	0	.244
Roetz, Edward, St. Louis	R	16	45	7	11	17	4	1	0	2	0	0	.244
McNeely, Geo. Earl, St. Louis	R	69	230	27	56	69	8	1	1	15	1	2	.243
Manion, Clyde J., St. Louis	R	35	111	16	27	39	2	0	0	2	0	1	.243
Berry, Charles F., Boston	R	77	207	19	50	72	11	4	1	4	0	2	.242
Lind, H. Carl, Cleveland	R	66	225	19	54	64	8	1	0	11	2	0	.240
Flagstead, Ira, 16Bos.-16Wash	R	32	75	14	18	21	3	0	0	6	3	0	.240
Adkins, Grady E., Chicago	R	37	46	6	11	13	2	0	0	1	0	0	.239
Zachary, Jonathan T., N. Y.	L	26	42	3	10	11	1	0	0	5	0	0	.239
Prudhomme, John O., Detroit	R	34	21	2	5	7	2	0	0	0	0	0	.238
Schang, Walter H., St. Louis	L-R	94	249	43	59	94	10	5	5	4	4	1	.237
Sewell, Luke, Cleveland	R	124	406	41	96	121	16	3	1	22	6	6	.236
Ferrell, Wesley C., Cleveland	R	47	93	12	22	36	5	3	1	3	0	1	.236
Phillips, Edward D., Detroit	R	68	221	24	52	73	13	1	2	7	1	0	.235
Marberry, Fred, Washington	R	49	81	9	19	24	3	1	0	5	1	0	.235
Schuble, Henry G., Detroit	R	92	258	35	60	91	11	7	2	5	2	3	.233
Myatt, Glenn C., Cleveland	L	59	129	14	30	39	4	1	1	4	1	0	.233
Walsh, Edward A., Jr., Chi.	R	25	43	5	10	14	2	1	0	1	0	0	.233
Bishop, Max F., Philadelphia	L	129	475	102	110	150	19	6	3	10	4	1	.232
Morris, Edward, Boston	R	33	69	6	16	24	3	1	1	7	0	0	.232
Cronin, James, Philadelphia	L-R	25	56	7	13	17	2	1	0	2	0	0	.232
Carroll, Owen T., Detroit	R	37	74	9	17	23	2	2	0	2	0	0	.230
Wells, Edwin L., New York	L	31	74	8	17	17	0	0	0	3	0	0	.230
Ferrell, Richard, St. Louis	R	64	144	21	33	41	6	1	0	4	2	1	.229
Mostil, John A., Chicago	R	12	35	4	8	11	3	0	0	1	0	1	.229
McKain, Harold, Chicago	L	34	44	5	10	11	1	0	0	1	0	0	.227
Gaston, Alex. N., Boston	R	55	116	14	26	41	8	2	2	5	0	1	.224
Burns, Geo. H., 9N.Y.-29Phil	R	38	58	5	13	21	5	0	1	1	0	1	.224
Hoyt, Waite C., New York	R	30	76	9	17	23	4	1	0	8	0	0	.224
Walberg, George, Philadelphia	L	40	103	11	23	28	2	0	1	6	0	0	.223
Lyons, Theodore A., Chicago	R-L	40	91	7	20	24	4	0	0	4	0	0	.220
Brown, Lloyd A., Washington	L	40	50	8	11	14	1	1	0	2	0	1	.220
Grove, Robert M., Philadelphia	L	42	102	13	22	28	3	0	1	8	0	0	.216
Tavener, Jack A., Cleveland	L	92	250	25	53	76	9	4	2	15	4	1	.212
Perkins, Ralph, Philadelphia	R	38	76	4	16	20	4	0	0	3	0	0	.211
Autry, Martin, Chicago	R	43	96	7	20	29	6	0	1	2	2	0	.208
Paschal, Benj. E., New York	R	42	72	13	15	24	3	0	2	3	1	1	.208
Taitt, Douglas, 26Bos.-47Chi	L	73	189	17	39	50	11	0	0	4	1	0	.206
Rommel, Edwin A., Phila	R	32	39	2	8	9	1	0	0	4	0	0	.205
Grabowski, John P., New York	R	22	59	4	12	13	1	0	0	2	0	1	.203
Barnes, Emile, Washington	L	72	130	16	26	38	5	2	1	0	0	1	.200
Weustling, George, Detroit	R	54	150	13	30	38	4	1	0	7	3	1	.200
Miller, J. Walter, Cleveland	L	29	75	6	15	16	1	0	0	7	0	2	.200
Hudlin, G. Willis, Cleveland	R	40	97	5	19	22	3	0	0	8	0	1	.196
Bengough, Bernard O., N. Y.	R	23	62	5	12	16	2	1	0	0	0	0	.194
Dondero, Leonard, St. Louis	R	19	31	2	6	9	0	0	1	4	0	0	.194
Gaston, Milton, Boston	R	39	78	3	15	21	3	0	1	4	0	0	.193
Sigafoos, F. L., 14Det.-7Chi	R	21	26	4	5	6	1	0	0	2	2	0	.192
Richardson, C. Nolen, Detroit	R	13	21	2	4	4	0	0	0	1	1	1	.190
Crowder, Alvin F., St. Louis	L	40	96	6	18	22	4	0	0	1	0	0	.187
Gray, Sam D., St. Louis	R	43	103	8	19	25	4	1	0	9	0	0	.184
Heimach, Fred A., New York	L	36	49	5	9	14	2	0	1	0	0	0	.184
Jenkins, Thomas O., St. Louis	L	21	22	1	4	6	0	1	0	0	0	0	.182
Hunnefield, Wm. F., Chicago	L-R	47	127	13	23	28	5	0	0	1	2	7	.181
Sherid, Roy, New York	R	33	50	1	9	10	1	0	0	3	0	0	.180
MacFayden, Daniel K., Boston	R	32	74	6	13	15	2	0	0	4	0	0	.176
Pennock, Herbert J., N. Y.	L-R	27	51	4	9	9	0	0	0	6	0	0	.176
Earnshaw, George L., Phila	R	44	87	6	15	20	2	0	1	10	0	0	.172
Liska, Adolph, Washington	R	24	29	1	5	5	0	0	0	0	0	0	.172
Holloway, Kenneth E., Cleve	R	25	41	1	7	9	2	0	0	0	0	0	.171
Standaert, Jerome J., Boston	R	19	18	1	3	5	2	0	0	0	0	0	.167
Gerber, Walter, Boston	R	61	91	6	15	20	3	1	0	6	0	1	.165
Jones, Sam P., Washington	R	28	51	6	8	11	1	1	0	3	0	1	.157
Spencer, Roy H., Washington	R	50	116	18	18	25	4	0	1	4	0	0	.155
Burnett, John H., Cleveland	L	19	33	2	5	6	1	0	0	0	0	0	.152
Dugan, Daniel P., Chicago	L	19	20	1	3	4	1	0	0	1	0	0	.150
Braxton, E. Garland, Wash	L	37	54	5	8	12	4	0	0	5	0	0	.148
Sorrell, Victor, Detroit	R	36	83	9	12	13	1	0	0	4	0	0	.145
Pipgras, George W., New York	R	39	84	6	12	14	2	0	0	4	0	0	.143
Burke, Robert J., Washington	L	37	43	3	6	7	1	0	0	7	0	0	.140
Quinn, John P., Philadelphia	R	35	60	3	8	10	2	0	0	4	0	0	.133
Redfern, George H., Chicago	R	21	46	0	6	6	0	0	0	0	1	1	.130
Russell, Jack, Boston	R	37	70	5	9	9	0	0	0	5	0	0	.129
Faber, Urban C., Chicago	R-L	31	78	8	10	15	2	0	1	4	0	0	.128
Shores, William, Philadelphia	R	39	40	5	5	5	0	0	0	6	0	0	.125
Page, Philip R., Detroit	R	10	8	0	1	1	0	0	0	0	0	0	.125
Blaeholder, George F., St. L.	R	42	74	6	9	13	1	0	1	2	0	0	.121
Stewart, Walter C., St. Louis	R	23	51	3	6	9	3	0	0	6	0	0	.118
Weiland, Robert G., Chicago	L	15	18	0	2	2	0	0	0	1	0	0	.111
Graham, Kyle, Detroit	R	13	19	1	2	5	0	0	1	0	0	0	.105
Ehmke, Howard J., Phila	R	11	19	0	2	3	1	0	0	0	0	0	.105
Ashbjornson, Robert, Boston	R	17	29	1	3	3	0	0	0	0	0	0	.103
Hadley, Irving D., Washington	R	37	62	6	6	6	0	0	0	4	0	0	.097
Johnson, Henry W., New York	R	13	14	2	1	2	1	0	0	2	0	0	.071
Moore, Wilcey W., New York	R	41	15	2	1	1	0	0	0	1	0	0	.067
Stoner, Lil E., Detroit	R	24	15	0	1	1	0	0	0	0	0	0	.067
Carroll, Edgar F., Boston	R	24	16	2	1	1	0	0	0	3	0	0	.063
Coffman, Richard S., St. Louis	R	27	7	0	0	0	0	0	0	0	0	0	.000
Stewart, John F., Washington	R	23	6	10	0	0	0	0	0	0	1	0	.000
Yerkes, C. Carroll, Phila	R	19	10	1	0	0	0	0	0	0	0	0	.000
Durham, Edward F., Boston	L	14	4	0	0	0	0	0	0	0	0	0	.000
Grant, George A., Cleveland	R	12	2	0	0	0	0	0	0	0	0	0	.000
Shoffner, Milburn J., Cleveland	R	11	15	1	0	0	0	0	0	0	0	0	.000
Harder, Mel, Cleveland	R	11	1	0	0	0	0	0	0	0	0	0	.000
Connally, George W., Chicago	R	11	0	0	0	0	0	0	0	0	0	0	.000

PLAYERS IN LESS THAN TEN GAMES.

Player and Club.	B.	G.	A.B.	R.	H.	Pct.
Altrock, Nick, Washington	L	1	1	0	1	1.000
Stieley, F. W., St. Louis	L	1	3	1	2	.667
McNair, D. E., Philadelphia	R	4	8	2	4	.500
Nekola, F. J., New York	L	9	4	1	2	.500
Wera, Julian, New York	R	5	12	1	5	.417
Blankenship, Ted, Chicago	R	8	4	0	1	.250
Miller, R., Philadelphia	R	2	4	1	1	.250
Harris, Spencer, Washington	L	8	14	1	3	.214
Herring, A. L., Detroit	R	4	14	2	3	.214
Hoggett, E. C., Detroit	L	4	10	0	2	.200
Mattox, C. M., Philadelphia	L	3	6	0	1	.167
Henry, F. J., Chicago	R	2	7	3	1	.143
Wyatt, W. J., Detroit	R	4	10	0	1	.100
Harris, Stanley, Detroit	R	7	11	3	1	.091
Morse, N. O., Philadelphia	L	8	27	1	2	.074
Collins, E. T., Philadelphia	L	9	7	0	0	.000
Hopkins, Paul, Washington-St. Louis	R	9	3	0	0	.000
Billings, H. C., Detroit	R	8	6	0	0	.000
Strelecki, E. H., St. Louis	R	7	2	1	0	.000
Van Gilder, Elam R., Detroit	L	6	1	0	0	.000
Lisenbee, H. M., Boston	R	5	2	0	0	.000
Connolly, E., Boston	R	5	8	0	0	.000
Hassler, J., Philadelphia	R	4	4	1	0	.000
Campbell, A. S., Washington	R	4	0	0	0	.000
Barnes, F. S., Detroit	L	4	1	0	0	.000
Brown, C. H., Cleveland	L	3	7	1	0	.000
Breckinridge, Wm. R., Philadelphia	R	3	4	0	0	.000
Beall, W. E., Washington	R	3	3	0	0	.000
Gharrity, E. P., Washington	R	3	2	0	0	.000
Byrne, G. W., Chicago	R	3	2	0	0	.000
McCullough, Paul, Washington	R	3	1	0	0	.000
Bradley, H. T., Boston	R	3	1	0	0	.000
Savidge, Don, Washington		3	0	0	0	.000
Cramer, R. N., Philadelphia	L	2	6	0	0	.000
Ryan, J. F., Boston		2	3	0	0	.000
Moore, Jim, Cleveland	R	2	2	0	0	.000
Simmons, P. C., Boston	R	2	1	0	0	.000
Swanson, Karl E., Chicago	L	2	1	0	0	.000
Land, Wm. G., Washington	L	1	3	0	0	.000
Wineapple, Edward, Washington	L	1	2	0	0	.000
Woodall, C. L., Jr., Detroit	R	1	1	0	0	.000
Austin, J. P., St. Louis	R-L	1	1	0	0	.000
Estrada, Oscar, St. Louis	L	1	0	0	0	.000
Blackburne, Lena, Chicago	R	1	0	0	0	.000
Funk, E. C., New York	L	1	0	0	0	.000
Cobb, H. E., St. Louis	R	1	0	0	0	.000
Jessee, D. E., Cleveland	L	1	0	0	0	.000

J. C. C. DOWNS KENNEDY, 48 TO 18

Center Five Annexes Its Fifth Straight Court Clash.

The Jewish Community Center unlimited five last night hung up its sixth straight victory by handing the Kennedy A. C. Cagers a 48 to 18 setback. Hirsch, Levin and Abramson were the big factors in the Center scoring. Marks and Jones stood out in the Kennedy attack and defense. Wallenstein played a clever defensive game for the victors. The contest was the headline attraction of the big program at the Jewish Community Center.

Jew. C. C.	G	FG	P	Kennedy.	G	FG	P
Hirsch.lf	5	0	10	Marks.lf	2	3	7
Chatlen.lf	0	0	0	Lynch.rf	0	1	1
Levin.rf	5	1	11	Jones.c	1	3	5
Merman.rf	0	0	0	Hargett.lg	1	2	4
Singman.c	3	1	7	Ticer.lg	0	1	1
Litman.c	1	0	2	Mahoney.rg	0	1	1
Abramson.lg	5	0	10				
Tash.lg	1	0	2				
Wall'stein.rg	2	1	5				
Gischner.rg	0	1	1				
Totals	22	4	48	Totals	4	10	18

Referee—Rogers.

Fort Washington Five Bows to De Luxe, 38-26

Stepping out in the second half yesterday at Fort Washington the De Luxe Five overcame a 1-point lead and defeated the Fort Washington Post Quintet, 38 to 26. Hook and Fischer led the assault. The Soldiers led, 19 to 18, at half time.

It was the fourth straight and thirteenth victory of the season for the De Luxe passers, who are booking 145-pound foes at Lincoln 8333-W.

De Luxe.	G	FG	P	Ft. Wash.	G	FG	P
Fisher.lf	5	0	10	Lott.lf	3	0	6
Bayliss.rf	0	0	0	Cross.lf	0	0	0
May.rf	0	1	1	Marsh.rf	6	3	15
Ruppert.c	1	0	2	Lew.c	1	1	3
Dougherty.c	2	1	5	Frankel.lg	0	0	0
Courtney.lg	0	0	0	Dezyansky.rg	1	0	2
Mansuy.lg	2	0	4				
Hook.rg	7	2	16	Totals	11	4	26
Totals	17	4	38				

Foul shots attempted—Fisher (2), Bayliss, May (2), Hook (5), Dougherty (2), Marsh (4), Lew (2). Referee—O'Meara.

French A. C. Cagers Down Montrose, 49-25

The Howard A. French Co. Five defeated the strong Montrose Quintet, 49-25, in the preliminary to the Skinker Eagle-Snyder A. A. game in the Silver Spring Armory.

The French Five will play the Stewart Quintet Tuesday in the Silver Spring Armory at 8:30 p. m. in the first of a three-game series which will practically decide the supremacy in the 145-pound division. All French players are requested to report at Eighth and H streets northeast, at 7:30 p. m.

The French Five will also tackle the strong French Alumni Five Wednesday in the Central High School Gym at 9 o'clock.

French A. C.	G	FG	P	Montrose.	G	FG	P
Anderson.lf	6	3	15	A.Scheele.lf	0	2	2
Bucca.rf	1	1	3	Smith.rf	1	2	4
Keppell.rf	3	0	6	Lucker.c	2	3	7
Gubisch.rg	4	2	10	Payne.c	3	1	7
Chalkley.c	1	1	3	T.Scheele.lg	1	1	3
Webb.lg	2	0	4	Baer.rg	0	2	2
Mallinoff.rg	4	0	8				
Totals	21	7	49	Totals	7	11	25

Referee—Enright.

Company F Five Wins Over Stantons, 28-12

Opening a fast scoring attack in the second half, led by Vincent, the Company F Cagers yesterday defeated the Stantons on the Hyattsville Armory floor, 28 to 12. Vincent and Costinette shone for the victors. Barry and Cinotti led the Stantons.

In a preliminary engagement, the Arcadian 130-pounders barely bested the Arcadian 115-pounders, 27 to 24.

Company F.	G	FG	P	Staunton.	G	FG	P
Richard.lf	0	0	0	Barry.lf	2	2	6
Costinette.lf	3	1	7	Farrell.rf	1	0	2
Parish.rf	0	0	0	Much.c	0	0	0
Troy.rf	0	1	1	McGuire.c	0	0	0
Shanklin.c	0	2	2	Mulhall.lg	0	0	0
Vincent.c	3	6	12	Gooch.lg	0	0	0
Lauer.lg	0	0	0	Carlo.lg	0	0	0
Cross'waite.lg	1	0	2	Lucas.rg	0	0	0
Williams.rg	0	0	0	Cinotti.rg	1	2	4
Dix.rg	2	0	4				
Totals	9	10	28	Totals	4	4	12

Referee—Belt.

Potomac Boat Quint Trim Marines, 27-23

Overcoming a 2-point lead in the second half, the Potomac Boat Club Passers went on to win over the Marines at Quantico yesterday, 27 to 23. The Sea-Soldiers led at half time, 13 to 11.

Aman, Kelso and Wiler shared scoring honors for the Boatmen. Boyer and Kirby topped the Marine point-gatherers.

Potomac.	G	FG	P	Marines.	G	FG	P
Aman.lf	3	0	6	Boyer.lf	3	1	7
Canavin.lf	0	0	0	Slight.lf	0	1	1
Eshbaugh.rf	0	2	2	Zehr.rf	0	1	1
Smith.c	1	2	4	Barnett.rf	1	1	3
Lilly.c	0	0	0	Farrel.c	0	1	1
Kelso.lg	3	1	7	Carmichel.c	0	0	0
Adkins.lg	1	0	2	Gann.lg	1	1	3
Wiler.rg	3	0	6	Kirby.rg	2	3	7
Totals	11	5	27	Totals	7	9	23

Wolverines End Grid Season With Triumph

The Wolverine and Trojan 115-pound football teams ended their extended campaigns yesterday when the Wolverines bagged a 12-to-7 decision on Silver Spring field.

A pass, Jenkins to Keller, gave the Trojans their lone touchdown. Snellings and Freeman accounted for the victors' points. The Trojans threatened to score in the last quarter, but were held for downs on their foes' 8-yard line.

Wolverines.	Position.	Trojans.
R. Davis	L.E.	Shoemaker
Thompson	L.T.	Gill
Fix	L.G.	Rinck
Winters	Center	Rhodes
Hooff	R.G.	Shusey
Snellings	R.T.	Benjamin
Raum	R.E.	Lamp
Freeman	Q.B.	Keller
Bell	L.H.	Harding
Phillips	R.H.	Wenzell
Gerdom	F.B.	Jenkins

Wolverines	0	6	0	6	—12
Trojans	7	0	0	0	—7

Touchdowns—Keller, Snellings, Freeman. Point after touchdown—Jenkins (rush). Substitutions—(Wolverines) F. Davis, (Trojans) Miller, Mills, King, Carter, Rich, Cleary, Edwards, Savy. Referee—Edwards. Umpire—Davidson. Head linesman—Knute.

AMBASSADORS TRIUMPH.

Scoring honors were very much divided among the members of the Ambassador Five yesterday as they trampled the Colonials, 44 to 21. The winners are booking games at Adams 4552-J.

Colonials.	G	FG	P	Ambassador.	G	FG	P
Berg.lf	1	1	3	Gelman.lf	3	1	7
Layman.lf	0	0	0	Berman.lf	2	2	6
Bugga.rf	1	0	2	Gildenhorn.rf	4	0	8
Davis.c	3	1	7	Kirshbaum.rf	1	1	3
Allen.lg	4	0	8	Polinger.c	3	1	7
Jones.rg	0	1	1	Ableman.lg	2	1	5
Rice.rg	0	0	0	Kay.lg	1	1	3
				Levine.rg	2	1	5
Totals	9	3	21	Totals	18	8	44

Referee—Victor Emanuel.

EAGLES ROUT BALTIMORE QUINTET

Skinkers Brush Up on Passing as Snyders Bow, 59-16.

The Skinker Brothers Eagles, District independent champions, walked out on the floor of the Silver Spring Armory yesterday afternoon determined that the Snyder A. A. Quintet, of Baltimore would not hand them a surprise beating, as was the case when the East Arlington Club from the Monumental City was met some three weeks ago. The Eagles went about the work at hand in a businesslike manner, but when they found the invaders unequal to the task of matching their skill, the Skinkers scored when they wanted to and coasted to a 59-16 victory, making the count with Baltimore opposition stand 3 to 2, in favor of the Eagles this season.

Granted that the Snyders had little to offer in a basket ball way except a refusal to quit fighting for the ball, it would have taken a mighty good club to have taken the Eagles in camp yesterday. They had their bullet passing attack working to perfection and they put the ball through the rim from various angles when they decided that they needed two points.

Eagles Toy With Ball.

After they had tripled the score, the Eagles were content to flip the ball about the court in under the Snyder basket and out again with only an occasional shot at the basket.

Joe Sweeney, Washington's Nat Holman, found time to stick in eleven baskets and a foul shot to lead the scorers with 23 points, without trying to hog the show. Mullin and Archer were the only Baltimore players to make more than one basket.

Next Sunday, the Eagles will entertain the Lithuanian-American Club of Baltimore at Silver Spring.

Eagles.	G	FG	P	Snyder.	G	FG	P
Faber.lf	3	3	9	Haush.lf	0	0	0
Sweeney.rf	11	1	23	Arthur.lf	1	0	2
Streeks.c	3	1	7	Delclos.rf	1	1	3
Clarke.c	2	0	4	Mullin.rf	2	1	5
Bennie.lg	5	0	10	Archer.c	2	1	5
Thompson.rg	3	0	6	Schwarts.lg	0	0	0
				Walters.rg	1	0	2
Totals	27	5	59	Ward.rg	0	0	0
				Totals	7	2	16

Referee—Ford.

St. Martin's Quintet Trims Peerless, 26-13

The St. Martin's unlimited five, which is prepping for the District A. A. U. tournament, handed the Peerless A. C. a 26 to 13 setback yesterday. Harrington and Wanley ran up a big lead for the victors soon after the opening whistle and the winners were never headed. They led at intermission, 13 to 6. Scanlon shone for the losers.

The Saints will meet the Y. M. C. A. Basketers tonight at 9 o'clock on the Saints' floor.

St. Martin's.	G	FG	P	Peerless.	G	FG	P
Murphy.lf	2	0	4	Anderson.lf	[illegible]	[illegible]	[illegible]
Wanley.rf	4	0	8	Scanlon.rf	[illegible]	[illegible]	[illegible]
A.Har'ton.c	3	1	7	Heston.c	[illegible]	[illegible]	[illegible]
S.Har'ton.lg	0	1	1	Atchison.lg	[illegible]	[illegible]	[illegible]
Rathgeber.lg	1	0	2	Fowler.rg	[illegible]	[illegible]	[illegible]
Barnard.rg	2	0	4	Bryant.rg	[illegible]	[illegible]	[illegible]
Totals	12	2	26	Totals	5	3	13

Referee—Ryan.

First Sweepstake Block Triumph for Young Pinmen

Weidman and Mandley Only Members of Old Guard in Select 600 Class Along With Eight Dark Horses.

By R. J. ATKINSON.

Bowlers just naturally think they are good. This attitude of self confidence and the general instinct to take a chance, which is a natural trait of bowling regulars, accounts for the fact that fifty-seven pinmen, many apparently outclassed from the start, comprised the largest field ever to start in the Howard Campbell Sweepstakes Saturday night at the Coliseum.

Never has such an array of talent been collected from all sections of the city as well as from the suburban areas. Both of the Bethesda establishments, Hyattsville and Clarendon are represented. Queen Pin and Georgetown Recreation have formidable favorites. Petworth and all of the larger local establishments have one or more regulars in line.

Oscar Hiser, the Hyattsville Arcade manager, who is incidentally, holding third place by virtue of a 630 set, surprised the promoters of the event by securing six other entrants in addition to himself from Hyattsville. This group includes Perce and C. H. Wolfe, Harry Hilliard, John Deputy, Hugh Waldrop and Bill Kessler, all stars of the first magnitude in the Prince Georges County League.

Oscar Hiser Surprises With 630 Set.

Oscar completed his brother Henry's final block last year when the elder Hiser was injured in an automobile accident. Oscar did so well that he came back this year in his own right and brought plenty of support. His 630 set Saturday night makes him a very serious contender for the top purse and diamond medal.

From the Bethesda Boulevard alleys came Hugh Irey, Jack Talbert and Charley Walson. The latter got off to a good start with a 593 set and may be further heard from before the next two blocks are completed. Chester Lindstrom and Henry Hiser are representing the other Bethesda establishment. Henry is off to a poor start, but Lindstrom is tied for eighth place with Clem Weidman, the king pin star. It is Lindstrom's first appearance in the big sweepstakes. He had the unusual experience of starting with a double-header strike. The first two balls he threw were so perfect the pins just couldn't stand up.

E. T. Furr, of the Clarendon Business Men's League, is the lone representative from Virginia alleys. His 571 string is not disheartening to him and his followers.

Harold Hodges, the Georgetown Recreation's latest bid for duckpin fame, surpassed the expectations of himself and backers for the first block. He is riding well near the top in sixth place with 618. Sam Benson, Hodges' running mate, is much in the race with a 582 string.

Hokie Smith Still in the Running.

Young Hokie Smith, the queen pin's sensational contribution to the District League this season, is still in position to become a threat despite his 578 string for the first block. He has shown little regard for precedent and records since making his bow to the upper strata. Just a month ago he hung up a new District five-game set record of 680. A man that does things like that is always a threat.

Eddie Espey, the Arcadia youngster, who just managed to get in line at the last minute, is right bang up on the leaders. His 597 string rates him thirteenth, a number which he thinks omens success.

With but two former money winners among the leading ten, Mr. and Mrs. Bowling Fan are hopeful that the vise-like grip of the seasoned stars on the sweepstakes money has been broken. Irvine Billheimer, the leader; Dutch Newman, Oscar Hiser, Leo Rinaldi, Paul Harrison, Harold Hodes, Carroll Daly, Ches. Lindstrom and Phil Goodall, might well be grouped among the dark horse entries, with the possible exception of Harrison, who has been ballyhooed as one of the "hot" contenders. All of these stars topped 600.

Weidman, Mandley, Best of Old Guards.

Clem Weidman and Brad Mandley alone of the former sharers in sweepstakes prize money were included in the select group. Both of these bambinos picked up many pins at the Coliseum last year. Any way you look at this pair they figure to finish either in the five money positions or very close to that group.

Spartans, Paramounts And Les Amis Triumph

By trimming the Boy Scouts last night, 22 to 11, the Spartans kept their record clean in the Jewish Community Center Junior Basket Ball League. Les Amis Club and Paramount Teams scored victories in the senior league as a part of the program. The former trimmed the Evergreens, 35 to 14, and the Mozeans bowed to the Paramounts, 41 to 11. The Mozeans were held scoreless for the first half, while their champions ran up a 22-point lead.

JUNIOR.

Spartans.	G	FG	P	Boy Scouts.	G	FG	P
Jaffee.f	2	0	4	Geison.f	1	0	2
Silverman.f	2	0	4	Feldman.f	1	1	3
Ray.f	4	0	8	Sherman.c	0	2	2
Upright.c	1	0	2	Helfgott.g	2	0	4
Martin.g	0	0	0	Lane.g	0	0	0
Sch'man.g	0	0	0	Cohen.g	0	0	0
Sacks.g	0	0	0	Laue.g	0	0	0
Hofberg.g	2	0	4				
Totals	11	0	22	Totals	4	3	11

SENIOR.

Les Amis.	G	FG	P	Evergreen.	G	FG	P
Nathanson.f	5	1	11	Gordon.f	2	0	4
Albert.f	2	0	4	Getelson.f	1	0	2
Gimbel.c	9	0	18	Rosenthal.f	0	2	2
Coure.g	0	0	0	Stein.c	0	0	0
Cohen.g	1	0	2	Muman.g	3	0	6
				Goldman.g	0	0	0
Totals	17	1	35	Tobey.g	0	0	0
				Totals	6	2	14

Paramounts.	G	FG	P	Mozeans.	G	FG	P
Und'stein.f	3	0	6	Brodsky.f	0	1	1
Harrison.f	0	0	0	Leskin.f	2	2	6
Levine.f	3	0	6	Baker.f	2	0	4
Letvin.c	5	3	13	Frank.c	0	0	0
Cardova.g	3	1	7	Blau.c	0	0	0
New'fsky.g	2	1	5	Berg.g	0	0	0
Pallinger.g	2	0	4	Feldman.g	0	0	0
				Fox.g	0	0	0
Totals	18	5	41	Totals	4	3	11

Referee—Cordovano.

PIERCE A. C. ACTIVE.

The Pierce A. C. Five, 24-10 victors over Washington DeMolay last Saturday, will engage the Noel House Senators next Saturday at the Hyattsville High Gymnasium, starting at 8:30 p. m.

Eastern Prep Five Bests Laurel, 32-23

Led by Essex, who accounted for an even dozen points, the Eastern Prep Five last night defeated the Laurel National Guards on the Laurel Armory floor, 32 to 23. Sullivan and Gary shared scoring honors for the losers. Hoffman, Chapple and Zambreny played well for the Preps.

The victors are seeking games for Thursday and Saturday nights with teams having gyms. Call Lincoln 10253.

Laurel N. G.	G	FG	P	East. Preps.	G	FG	P
Sullivan.lf	2	5	9	Moller.lf	1	2	4
Jesse.lf	2	0	4	Hoffmann.rf	2	2	6
Harding.rf	0	1	1	Healy.rf	0	0	0
Gary.c	4	1	9	Chapple.c	3	0	6
Young.lg	0	0	0	Essex.lg	4	4	12
Easton.rg	0	0	0	Zambreny.rg	2	0	4
Kaiser.rg	0	0	0	Cross.rg	0	0	0
Totals	8	7	23	Totals	12	8	32

Referee—Smith.

EASY FOR SOLDIERS.

The Fort Myer 130-Pound Basketers defeated the Meridians yesterday, 50 to 27. Wolverton, McKinley and Shilling led the winning attack. Krieg and Jarvis topped the losers. The winners will book games at Clarendon 1334-J-2.

Ft. Myer.	G	FG	P	Meridians.	G	FG	P
Wolverton.lf	6	3	15	Scafide.lf	2	1	5
McKinley.rf	8	0	16	Krieg.rf	4	0	8
Hollidge.c	2	1	5	Jarvis.c	4	0	8
Shilling.lg	6	0	12	Neri.lg	3	0	6
Young.rg	2	0	4	Bush.rg	0	0	0
Totals	23	4	50	Totals	13	1	27

PLAN COURT TEAM.

Members of the Royal Arcanum plan to organize a basket ball team tonight at 8 o'clock in Peck Memorial Gymnasium. Roy Klotz, Jimmy Boteler, Rosendorf, Turner, Schreyer, Rogan, Van Horn, Sprouse, Smith, Melcher, Lynn Rees, Mullican, Brothers, Burroughs and Dornin are asked to report. A. Brown is carding unlimited games at Metropolitan 7041.

"Cold" Weather is Old Gold Weather

©P. L. Co.

"They *are* smoother," your throat says so . . . "They *do* have a wonderful flavor," your taste tells you . . . "They *must* be better for me," your common sense says . . . "They *have* made a tremendous success in three years," your eye tells you . . . BETTER TOBACCOS—there's the answer! . . . So change to OLD GOLD today and get pleasure plus throat-ease . . . cleaner, riper, smoother tobaccos without artificial treatments . . . smoking minus the cough.

OLD GOLD

BETTER TOBACCOS . . . make the difference

". . . not a cough in a carload"

25 YEARS AGO TODAY

JAMES S. METCALFE, EDITOR OF LIFE, WAS BARRED FROM FORTY-SEVEN THEATERS IN NEW YORK, INCLUDING THE METROPOLITAN OPERA HOUSE, FOR HIS RACIAL ATTACKS ON THEATER OWNERS AND MANAGERS.

READING, PA. – JAN. 12 – AUTO DRIVERS OBJECT TO $3.00 STATE LICENSE TAX. THE NATIONAL ASSOCIATION PROPOSES TO TEST IN THE COURTS THE CONSTITUTIONALITY OF THE LAW.

THE OLD FAMILY ALBUM

PAULINE FREDERICK, AT THE AGE OF TWENTY, WAS PLAYING "COUNTESS POKOTA" IN "IT HAPPENED IN NORDLAND".

DAD'S FAVORITE TOAST

A GLASS IS GOOD
AND A LASS IS GOOD,
AND A PIPE TO SMOKE
IN COLD WEATHER.
THE WORLD IS GOOD AND
THE PEOPLE ARE GOOD,
AND WE'RE ALL GOOD
FELLOWS TOGETHER.

1-13

JANUARY 13, 1905.

Associated Charities began an educational campaign to stamp out tuberculosis.

Plans were being considered by the District Commissioners for the substitution of electric street lighting for gas lamps.

The proposal to establish a whipping post for the punishment of wife beaters was rejected by the Senate.

Potomac Electric Power Co. warehouse at Georgetown destroyed by fire.

Extremely low tides in the Potomac paralyzed river traffic.

Man who tried to destroy statue of Frederick the Great at the War College was arrested.

Daily Cross-Word Puzzle

ACROSS.

1 Distress code signal
4 Dish of herbs with dressing
9 First name of "Baba" of "Arabian Nights"
12 The alphabet
13 Incineration and Aaron
17 Ceases from labor
18 Atom containing an electrical charge
20 On the sea
21 Public vehicles
23 Evil spirit
24 Solemn ceremony
28 Sphere
30 The assertion of a right
31 Goddess of night
32 Measure of diameter of wire
33 Termination denoting alcohol
34 Sun god
36 Took nourishment
38 Custom
37 Harmonized
39 The legal profession
40 Cauterize
42 Among
43 Droop
44 Countenance
46 Long fish
47 Equilibrium
50 An external remedy
53 Cruel
56 The number of the moral laws given by Moses
57 A foot-like part
58 Baptismal basins
59 Japanese coin

DOWN.

1 Diminutive of "Samuel"
2 West Indian fetish
3 One who writes carelessly and hastily
4 Scrutinize
5 Prepare for war
6 The: in French; masculine
7 Have existence
8 Venture
9 Sloths
10 Parcel of land
11 Favorable particulars
14 Eye exudation
16 Ancient island in the Aegean, now called Nio
19 Female attendant on children
20 Sprouted
21 God of revelry
22 Appear
23 Illuminate (poetic)
25 Incapacity
26 The whole
27 To put forth
29 Cottage
30 Insane
38 Louse's egg
41 Facility
43 Protuberance
45 Adult bovine animal
46 Units of work and energy
47 Young dog
48 Single thing
49 An exception, objection or condition: used with "buts"
50 Emmet Cape
51 Third letter
52 Massachusetts
54 Behold!
55 Enclosed

YESTERDAY'S ANSWER.

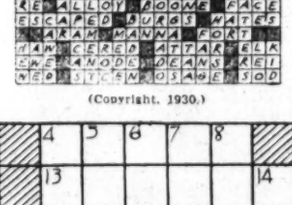

(Copyright, 1930.)

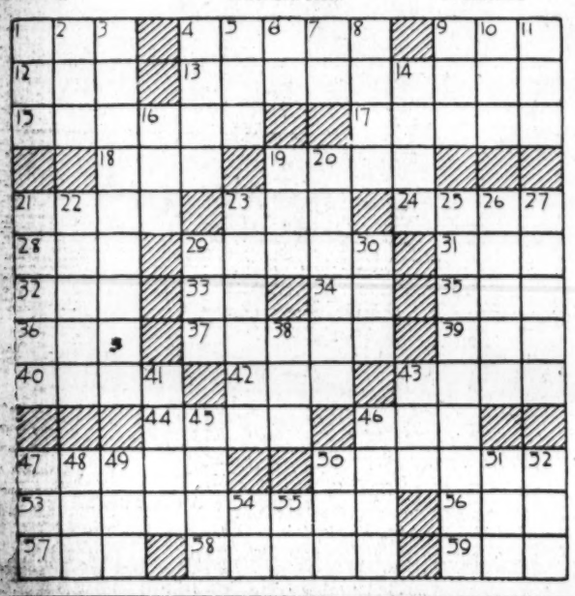

We Pay *You*

on your

DAILY BALANCES

2% *Interest on checking accounts on daily balances—compounded monthly.*

3% *Interest on ordinary savings accounts—compounded quarterly.*

4% *Interest on special savings certificates — compounded semi-annually.*

Open on Gov't. Pay Days Until 5:30 P. M.

The Munsey Trust Co.

Munsey Building

Pa. Ave., Bet. 13th & 14th Sts. N. W.

Join Our Christmas Club—Open Now.

POST WANT ADS PAY

BUCK ROGERS, 2429 A. D.

THE CELESTIAL MOGUL DESPAIRED. HIS AIR FLEET DESTROYED. HE HAD NO ARMY TO FIGHT THE MECHANICAL TROOPS OF THE REBEL VICEROY. HE RAVED
I'M SURE THE AMERICAN FLEET WILL COME – YET THEY'VE SENT ME NO RADIOPHONE MESSAGE
CHEER UP AMERICA ALWAYS KEEPS HER PROMISES
ALL IS LOST – WE ARE DOOMED

ELLA CINDERS— [illegible]

Panic Spreads

By Phil Nowlan and Dick Calkins

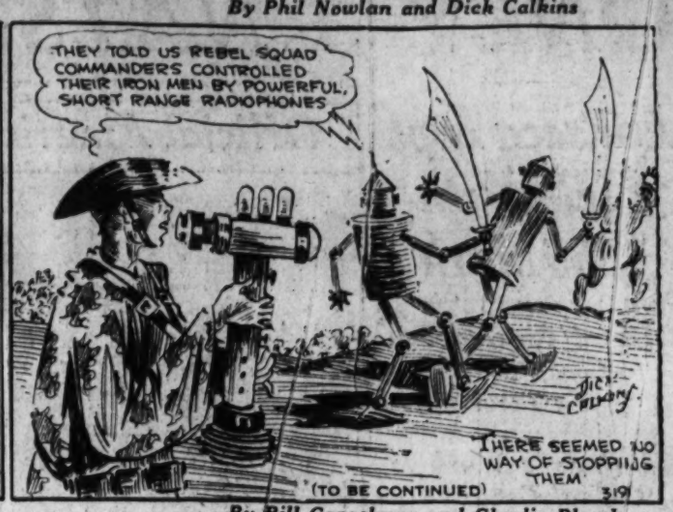
THEY TOLD US REBEL SQUAD COMMANDERS CONTROLLED THEIR IRON MEN BY POWERFUL, SHORT RANGE RADIOPHONES
THERE SEEMED NO WAY OF STOPPING THEM
(TO BE CONTINUED)
3-19

By Bill Conselman and Charlie Plumb

IT CAN'T BE POSSIBLE! DIRECTING A TALKING PICTURE IS MAKING MY MIND PLAY STRANGE TRICKS!
CINDERS PRODUCTIONS INC.
Reg. U. S. Pat. Off.; Copyright 1930 by Metropolitan Newspaper Service

GASOLINE ALLEY

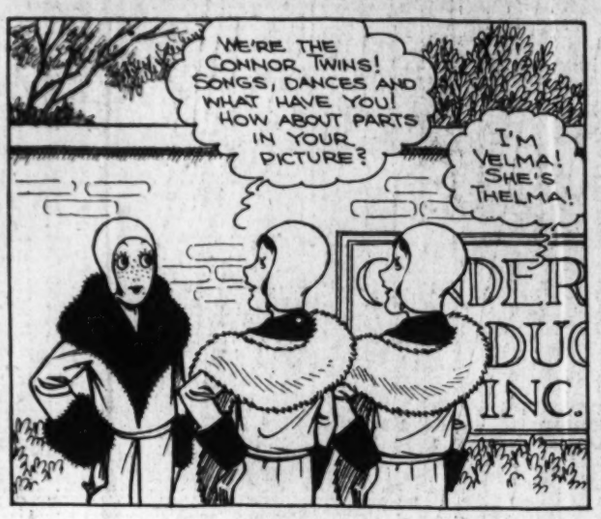

YOU'RE HIRED! BUT ALWAYS KEEP TOGETHER! BECAUSE IF I SEE YOU COMING FROM OPPOSITE DIRECTIONS I'LL THINK I'M SEEING THINGS!
THANKS!
DITTO!
1-13

Helpful Hints

WHY NOT BE JOYFUL? MR. WICKER IS SENDING ME TO FLORIDA FOR THREE WEEKS TO GIVE THE TERRITORY THE ONCE OVER. ISN'T THAT LOVELY?
I CAN'T SEE THAT IT'S SO LOVELY FOR ME TO BE LEFT HERE ALONE.

THAT'S THE BEST PART, PHYLLIS. HE DOESN'T THINK I COULD DO GOOD WORK WITHOUT YOU—AND THROWS IN THE KIDS FOR GOOD MEASURE.
BUT, WALT—I HAVEN'T A THING TO WEAR!
Reg. U. S. Pat. Off.; Copyright, 1930, by The Chicago Tribune.

MINUTE MOVIES

(All rights protected by the George Matthew Adams Service. Trade Mark Registered U. S. Patent Office.)

By Ed Wheelan

FANS, LOOK THESE CHARACTERS OVER AND THEN WATCH FOR THEIR APPEARANCE IN ED WHEELAN'S GREAT GOLD RUSH SERIAL FORTUNES OF FATE

STARTING ON THIS SCREEN TOMORROW IS A CYCLONIC FILM STORY OF THE KLONDIKE WHICH WILL LEAVE YOU BREATHLESS WITH ITS EXCITEMENT AND THRILLS!!! SEE THE SINKING SHIP, THE BOOM TOWN FILLED WITH THE FLOTSAM AND JETSAM OF A GOLD-CRAZED NORTH, THE GAUDY DANCE HALLS, THE LONG LINES OF ADVENTUROUS FORTUNE-HUNTERS ..... ETC., ETC.

BE ON HAND, FOLKS FOR THE FIRST EPISODE OF THIS DYNAMIC DRAMA OF THE GREAT WHITE WASTES AND TREAT YOURSELVES TO THE THRILLS OF A LIFETIME!!!

1-13 .....LET'S GO!!!

BOBBY THATCHER

A Lady's Privilege

By George Storm

I DIDN'T KNOW YOU HAD A KID BROTHER HATTIE — HE'S AN INTERESTING LAD
OH — DO YOU THINK SO?
HE WAS TELLING ME HIS ADVENTURES AND ALL ABOUT LIVING IN A HOUSEBOAT
OH, HE'S BEEN READING BOOKS AND HE WAS JUST ROMANCING — YOU MUSTN'T BELIEVE HIM HE'S BEEN AWAY TO A VERY FASHIONABLE SCHOOL.
FASHIONABLE SCHOOL MY EYE — THAT KID WAS TELLING THE TRUTH — HATTIE WAS DOING A BIT OF ROMANCING HERSELF — BUT WHAT A GIRL!
© McClure Newspaper Syndicate

THE GUMPS

Painting the Lily

I DON'T KNOW — BUT HENRIETTA SEEMS DIFFERENT FROM ANY OTHER WOMAN I HAVE EVER MET — SHE'S SO REAL — THERE'S NOTHING FALSE ABOUT HER —
AND SHE'S SO THOUGHTFUL — SO OBSERVING — LOOK AT THE WAY SHE FIXES MY TIE EVERY TIME WE GO OUT — ALWAYS DOING SOMETHING FOR OTHERS — SOME WOMEN EXPECT NOTHING BUT FAVORS — BUT NOT HENRIETTA —
THEY DREAM IN COURTSHIP — BUT IN WEDLOCK — WAKE —
I REALLY THINK IF HEAVEN EYES GOT THE RIGHT PERSON — ONE SHE WAS REALLY CRAZY ABOUT — SHE'D MAKE THAT MAN A WONDERFUL WIFE —
40%
LOVE — BAH!
SIDNEY SMITH
Reg. U. S. Pat. Off. — Copyright, 1930, by The Chicago Tribune.

SHOW GIRL — *Such a Busy Man!* — By J. P. McEvoy and J. H. Striebel

The Washington Post
CLASSIFIED ADVERTISING RATES
For Consecutive Insertions

	Cash.	Charge.
1 times	0.19	0.20 an agate line
3 times	0.18	0.20 an agate line
5 times	0.18	0.19 an agate line
7 times	0.17	0.17 an agate line

30 times, 16c per agate line, not less than 3 times per week.
90 times, 16c per agate line, not less than 5 times weekly.
Classified contract only for 1,000 lines—15c per agate line.
No advertisement accepted for less than three lines.
Cash receipts must be presented when requesting refund due to cancellation.
All ads restricted to their proper classification.
The Post reserves the right to edit and classify all advertisements. Also the right to reject ads that it deems objectionable.
Notify The Post immediately if your ad is incorrect. Not responsible for errors after the first insertion.
The Post does everything within its power to censor the classified ads and keep them perfectly clean and honest, and would appreciate it if any reader will call its attention to any ad that they know to be misleading, fraudulent or misclassified.

CLOSING TIME FOR ADS
Is 9 p. m. for daily copy and 8:45 p. m. for Sunday copy.
Ads to appear in early 9 o'clock evening edition must be handed in before 12 o'clock noon.

TELEPHONE YOUR AD TO NATIONAL 4205
And ask for "Classified Department." An Accommodation Charge Account will be extended to those having a telephone listed in their own name. A bill will be mailed after the first insertion.
Discontinuance orders must be made in writing. For protection of advertisers such orders can not be received by telephone.

LOST

CIGARETTE holder, yellow and black, on S st. between 20th st. and Conn. ave.; reward. Finder please call North 0590.

GLOVE—Black, gauntlet, for right hand; reward. Adams 9064. 1101 Euclid st. nw., Apt. 4.

PERSONALS

MASSEUSE—Violet ray treatments, also rubs; graduate nurse. 1123 14th st. nw., Apt. 2. Daily, Sunday. Fr. 2475-J.

INSTRUCTION

ANOTHER SAYS: "In your school 23 days, $25 week." Another, "Passed civil service stenographic examination, 3 months night school." Another, "7 weeks day school, now earning $1,800 year." Boyd graduates are placed in the best positions. New classes now forming. Est. 8 yrs. Boyd's "Accredited." 1333 F nw.; Natl. 2338.

BIGGER pay and future for you, with fascinating work, luxurious surroundings, in job with a Hotel, Club, Institution, School, Tea Room, Restaurant or Cafeteria. Our employment department placing graduates at no extra cost. Regardless of age or experience, our proved course can prepare you to cash in. Midwinter classes now forming. Get details immediately. Free book tells you how. LEWIS HOTEL TRAINING SCHOOLS, Pennsylvania ave. at 23d street. Open 8:30 a. m. to 9 p. m.

INDIVIDUAL INSTRUCTION—Shorthand, typewriting; dictation. The John Marshall, Apt. 501; phone bet. 7 and 8 p. m.

MABELLE HONOUR School of Beauty Culture; expert instruction; practical experience; day, ev'g class. 817 14th st. nw.

CLAIRVOYANTS.

DR. JANE B. COATES,
1379 Irving st. nw. Readings. Col. 6227.

MADAM NAOMA PALMIST, MEDIUM.
Tells who and when you'll marry; makes up lover quarrels, family and business troubles; overcomes enemies and bad luck of all kinds; $2 readings, $1. 623 7th st. nw., bet. G and F.

MEDHI LADY FROM INDIA
Tells all affairs of life, love, marriage, business, friends and enemies. If you are unsuccessful, discouraged, call and be shown the way to happiness, success and your heart's desire. 943 Pa. ave., corner 10th st. Satisfaction guar. Reading, $1.

MME. CARLETTA
VEILED MYSTIC SEES ALL KNOWS ALL
TELLS OBJECT OF CALL AND NAME
922 14TH ST. Over Claflin's Optical Store
$5 READINGS, $3—$3 READINGS, $2

1212 EYE ST. NW. Metro. 5257. D'ASHMAN
ADVICE ON ALL AFFAIRS OF LIFE

MRS. RIZPAH ELDON
Psychoanalysis. Tells you how to accomplish all of your desires in life. 1771 14th st. nw., nr. Girard st. Adm. 1065

HELP WANTED—FEMALE

FORMER teacher wanted by concern to aid in educational work. Promotion guaranteed to right person. State qualifications. Box 12, Wash. Post.

IF YOU ARE UNABLE to obtain work, we might help you. Wheel of America. Free Employment Dept. 1211 Eye st. nw.

WOMAN—Over 23; capable of meeting and selling people in Cleveland Park; experience necessary in selling direct to homes; exclusive line of hosiery and lingerie; excellent pay. Apply Real Silk Hosiery Mills, 1319 F st. nw.

THE CHESAPEAKE AND POTOMAC TELEPHONE COMPANY
DESIRABLE POSITIONS ARE AVAILABLE FOR YOUNG WOMEN QUALIFYING FOR TELEPHONE OPERATING; GOOD SALARY PAID WHILE LEARNING WITH INCREASES AT FREQUENT INTERVALS. APPLY TO APPLICATION DEPT., ROOM 1, 722 12TH ST. N.W.

HELP WANTED—MALE

BARBERS attention. A honeless razor strap that will do away with honing razors; guaranteed. For information write John Stabile, 1824 Nostrand, Brooklyn, N. Y.

BOY—Colored; one with bicycle to deliver clothes. Green & Red Tailors, 1148 15th st. nw.

COLORED boy for barber shop. 2113 Rhode Island ave. ne.

COLORED boy to wash cars; $10 per week. District Filling Station, 1330 D st. nw.

IF YOU UNABLE to obtain work, we might help you. Wheel of America. Free Employment Dept., 1211 Eye st. nw.

FIELD REPRESENTATIVE—College financial campaign interested securing educated Christian gentleman as field representative; work Maryland, Virginia several months; no objection men over 40; attractive contingent salary basis. Box 45, Washington Post.

LEADING nationally known cosmetic firm requires salesman for Washington, part Maryland and part West Virginia territory. Must have car. Salary, expenses and bonus. Phone B. Mullin, Hotel Houston, for appointment.

MEN—Get a territory with the Real Silk Hosiery Mills; commission advanced; work by appointment; permanent work. See Manager, Room 611, 1319 F st. nw.

MESSENGER (colored), age 16 to 20. Apply 9:30 a. m. Stockett Fiske Co., 910 E st. nw.

SALES MANAGER for issue of preferred with common stock bonus; give telephone number in replying. Box 86, Washington Post.

WANTED—Two men with cars to work in the country; steady employment and advancement. See Mr. Schnader at the Dixie Hotel at Rockville, Md., Tuesday night, all day Wednesday and Thursday.

Patent Lawyer Wanted
Must be a member of the bar and have 5 to 10 years' experience in patent matters. Splendid opportunity for just the right party. State education, experience. Box 32, Washington Post.

MEN
We have openings for 2 married men who are looking for permanent work, with excellent opportunity for advancement; men with retail store or clerical experience an asset; must be satisfied to start at about $30 per week; no bond, fee or investment required; must be able to furnish good refs. Apply 359, Munsey Bldg., 2 to 5.

SALESMEN.
Men experienced in selling, of good character and appearance, and ambitious to succeed by the road of hard work and intelligent application are invited to investigate the opportunity presented by a new company in Washington. Our business, while new in this community, is an established one in the leading cities of the country and one offering flattering opportunities for large earnings and advancement.
Men now connected, but willing to consider a change, are welcome to investigate with no obligation. Part time men also will be considered.
Full discussion of the matter Monday at 10 a. m., 12 noon, 4 p. m. and 8 p. m.
SUITE 921-927,
TOWER BLDG., 14th & K STS.

HELP WANTED—MALE

YOUNG man for tire and battery store; must be experienced and have driver's permit. Standard Tire & Battery Co., 966 Pa. ave. nw.

HELP—MALE AND FEMALE

OUR AGENTS average $40 weekly; experience not necessary; immediate returns; work in city; call mornings. Eastland Studios, 1203 F st. nw.

SALESMEN WANTED

SALESMEN
Whether now connected or not, are urged to attend a meeting on Monday night at which a new Washington enterprise, requiring the services of a number of high-class salesmen, will be fully presented. A wonderful opportunity for large earnings to the right men. You are welcome to attend and decide for yourself.
EIGHT O'CLOCK
921 Tower Building
14th and K

SITUATION—MALE

ELEVATOR OPERATOR, butler, janitor, houseman, porter, bellhop; experience and good refs. 507 T st. nw. North 2439-J.

SITUATIONS—FEMALE

COOK—Colored; also gen. worker, first class, wants good position; ref. Col. 5466.

MAID, colored, neat, pleasant, excellent cook, houseworker, waitress, full or part time, getting dinner; best references. Pot. 1883.

EMPLOYMENT AGENCIES

POSITIONS Need 500 dly; stenogs. typist, bookk'pers, salesmen. FREE regis. Boyd's, 1333 F. Nat 2338

AUTOMOBILES FOR SALE

CHEVROLET 1928 Coupe, $375. A real buy and is in the best of condition all the way through. Don't miss this one at Emerson & Orme, 17th & M sts. nw.

CHRYSLER 1928 TOURING, $225; motor A-1; paint, tires and upholstery excellent; can be seen at Emerson & Orme, 17th & M sts. nw.

ESSEX coach, 1925; in good condition; a real buy for $65. Anacostia Motor Co., 1808 Nichols ave. se. See Mr. Carrico.

FORD 1-TON TRUCK with closed body; car in excellent condition; $75. Donohoe Motor Co., 215 Penn ave. se.

FORD, Model A Coupe; runs and looks like new; the price is right. Donohoe Motor Co., 215 Penn ave. se.

FORD, Model T Roadster, 1926; car in excellent condition; $70. Donohoe Motor Co., 215 Penn ave. se.

NASH 1929 Special 6 Convertible Coupe; rumble seat; driven less than 4,000 miles; de luxe equipment, including 6 wire wheels and trunk platform; just the same as a new car; priced low; your car in trade; terms. Emerson & Orme, 17th & M sts. nw.

NASH 1927 Advance 6 Roadster; new Duco finish; fully equipped; excellent shape; priced right; your car in trade. Terms. Emerson & Orme, 17th & M sts. nw.

Lambert-Hudson
Special Used Car Sale
Buy Now—Spring Prices Will Be Higher.

1925 Buick Standard 2-door Sedan
Dark blue duco finish in perfect condition, proving that car has enjoyed wonderful care. Motor perfect. $195. Easy terms.

1927 Essex Coach Super Six
Thoroughly reconditioned and refinished in duco. Price reduced to $295.

1926 Studebaker Special Six 2-door Sedan
A thoroughly fine high grade automobile that is in the very best of condition. Price $265.

1929 Essex Challenger Coach
Slightly used by a careful driver. Condition equal to new. An outstanding value. $545. Easy terms.

1927 Oakland 4-door Sedan
A very dependable car with economy of operation and is in every way worthy of some buyer's serious consideration. Price, $245.

60 Other Bargains
EASY TERMS
LAMBERT-HUDSON MOTORS CO.
THE HOUSE OF CONFIDENCE.
1631 14th St., Cor. R St. N.W.

Never before such values; our used cars are reconditioned and guaranteed; many makes and body styles; your car in trade; G. M. A. C. terms.
Washington Cadillac Co.
1136-40 CONN. AVE. Decatur 3900.

1929 Model A Sport Roadster, Special paint job. This is the sportiest Model A Ford in Washington. Very low mileage. Priced to sell at once. Terms and trade. See Mr. Redman.
PARKWAY MOTOR CO.
1069 31st St. N.W. West 0161
Open all day Sunday. Evenings Until 8.

AUTOMOBILE LOANS

AUTO LOANS and refinancing; confidential; lowest rates; ample parking. McGill, 1402 R. I. ave. nw. North 4954.

LOANS procured on automobiles, quickly, confidentially and reasonably. See Harry Yaffy, 934 K st. nw.; Metropolitan 3049.

PLENTY of money to loan on autos and trucks; cheapest and quickest service. Monk, 931 N. Y. ave. nw. Frank. 6900.

LOANS on AUTOS INTEREST ONLY 3%
QUICK SERVICE CONFIDENTIAL
UNITED LOAN CO. (Bonded), Rosslyn, Va.
Just Across Key Bridge—Opposite Bank.

AUTO LOANS
ONE-HOUR SERVICE
H. BERMAN,
939 NEW YORK AVE. N.W.
DIST. 5777

Loans to Auto Owners
DISTRICT FINANCE CO.
913 N. Y. Ave. Met. 2803

Loans on Autos
YOU USE YOUR CAR
MONEY ON UNPAID CARS
Lowest Rate—Confidential
LICENSED BROKERS
Acme Realty & Fin. Co.
Nat. 5453-54.
905 N. Y. AVE. N.W.

AUTOMOBILE LOANS

MONEY procured on automobiles; confidential, quick service; unlimited capital; open evenings. Mr. Steager, 845 Maryland ave. ne. Lincoln 0178.

AUTO PAINTING

ACT NOW—3 COAT WORK
Body $10 & $15. Wheels Set $5. Chassis $5. Fenders $5. Factory Jobs $50 up. Come use us. 1231-3 20th nw.; No. 3034.

AUTOMOBILES WANTED

AUTOMOBILES by auction at Weschler's, 920 Pa. ave. nw., every Wednesday and Saturday. National 1282, 9539.

CASH FOR YOUR CAR—Without a doubt I pay highest prices. See Mr Barnes. 1729 14th st. nw. Decatur 2390.

HIGHEST PRICES paid in the city for used cars; see us before selling. Southern Motor Sales, 346 Pennsylvania ave. nw.

WE buy any make car; highest prices paid. The Auto Mart, 2014 14th at nw North 8127.

MISCELLANEOUS SALE

BATTLE of Gettysburg fine engraving, McKinley carriage committee of Washingtonians and other historical pictures; miscellaneous jewelry, autographed stamps, coins; last two days sale. The Hobby Shop, 916 17th st. nw.

BUFFET, dining room table and china closet. 7124 9th st. nw.

COAT—Fine, sealine; in perfect condition; reasonable. 1749 Columbia rd. nw., Apt. 2.

DRESSER—Mahogany finish; also rug (woolen), gas range, small sewing machine (Singer), refrigerator, folding screen. National 3514, Apt. 504.

WOOD—Seasoned oak, cut any length, $16; slabs, $14 cord; drop postal. Phone Clar. 2194. C. B. Munson, Arlington, Va.

FLAT-TOP oak desks, chairs and files in good condition. See Mr. Scanlan, 3d floor, Commercial National Bank Building.

National Cash Registers Second Hand; Guaranteed Price, terms or cash, no interest
Prices 1-3 to 1-2 off regular
The National Cash Register Co.
818 13th St. N.W.
Phone National 1376

JEWELRY

EXPERT Swiss watchmaker; best watch and clock repairing at the most reasonable prices. All work guaranteed. J. Slavin, 1104 14th st. nw.

WANTED—TO BUY

BOOKS BOUGHT—"Bring them in," or phone Metropolitan 5415. Pearlman's Big Book Shop, 933 G st. nw. Established 1907.

FURNITURE—If you want to get full value for your furniture, send for D. Notes. 25 years of fair dealing. Phone District 8117.

JUNK wanted, all kinds; iron, brass, copper, paper, books, tires, batteries. Federal Junk Co., 1125 1st st. nw. District 9594.

I AM in immediate need of a quantity of good, substantial used furniture; can pay cash. Metropolitan 3061

CLOTHING BOUGHT
Men's clothing, shoes, &c., bought; best prices; auto calls. National 4145. Justh's Old Stand, 619 D st. nw.

Gold, Silver, Watches, Diamonds
And old jewelry needed for our mfg. dept.
SELINGER'S Full cash value paid 818 F STREET

IF YOU HAVE ANY FURNITURE or household effects, and have no further use for same, call Metropolitan 9764. M. Cohen 1233 7th st. nw.

BUSINESS OPPORTUNITIES

CAFETERIA—Located 829 14th st. nw.; $5,000 proposition; can be bought for much less; business showing net profit $100 per week; completely equipped; long lease; dining rooms, 2 floors; living quarters; owner leaving city, must sell at once.

CIGAR and news stand in lobby office building; established business; price, $1,350. Box 57, Washington Post.

GASOLINE, Accessories; excellent location; equipped and stocked; good business; price, $2,000. Box 58, Washington Post.

GROCERY STORE—For sale; will be sacrificed for lowest price on account of illness. 522 F st. ne.

MAN or woman to take active interest in radio business; references given and required. Address Box 64, Washington Post.

MANUFACTURER of railroad equipment desires to acquire substantial interest in short line railroad; any location. McZue, 8828 43d ave., Elmhurst, Long Island, N. Y.

SEVERAL men to investigate patent now being tested by Government; new; money needed for completion of foreign patent. Address Box 82, Washington Post.

STATE FRANCHISE—If you have $1,000 to $1,500 and want to get into a profitable business of your own with potential profits equal to your investment, you will do well to investigate this meritorious, patented product. Bank and other references furnished and expected. Call Monday evening between 7:30 and 9:30. The Walbert Co., 1748 M st. nw., second floor.

FURNISHED ROOMS

ARIZONA HOTEL, 310 "C" nw.—Neatly furnished rooms; $4 wk. up; transient, $1

DESIRABLE FURNISHED ROOMS AT 1320 BELMONT ST. NW. CALL OR PHONE ADAMS 1879.

KALORAMA RD., 1627—Colonial home of distinction; suite or rms., with priv. bath and semipriv. bath; South exp., street front.

KILBOURNE PL. NW., 1706 (bet. Kenyon and Lamont)—Choice of 2 bright, attrac. rms.; contin. h. w.; a.m.i.; reas. Col. 4993.

L ST. NW., 1322—Several desirable single and double rms., some with running water; house well heated; $4, $6, $8, $10 weekly.

M ST. NW., 1329—Convenient location; 2d-floor rooms, overlooking Thomas Circle; single $16 mo.; for two, $20.

NEAR Wardman Park Hotel; beautiful rm. for gentleman; adj. bath; all conveniences; $25. Columbia 6746.

ROOM in hotel apartment for young man; $25 per month. Box 57, Washington Post.

ROYALTON APT. (918 M nw., apt. 51)—Large front room elegantly furnished; reasonable.

WHY NOT LIVE during the new year at the beautiful Westminster? Furn. rooms no higher than ordinary rooming house prices; each with priv. bath or running water; no meals. 1607 17th nw. (cor. Que).

302 E ST. NW. (Apt. 2)—Clean, comfortable rooms; for gentlemen; $3 week; heat, hot water; also 1 h. k. rooms.

616 12TH ST.—Bet. F and G nw.; large ft. rm.; wonderfully furn.; well heated; $30 a month. Met. 3133.

1225 13TH ST. NW.—Beautifully furnished 2d floor front; 3 large windows; plenty of heat; also other rooms; quiet and homelike; very reasonable.

1243 EUCLID ST.—Large, front, 2d floor; 5 windows; southern exposure; cont. h. w.; h.-w. h.; table board. Col. 10422.

14TH NW., 3523—Attractive, large 2d-floor front room; well furn.; immaculately clean; hot-water heat, large closet, continuous hot water; private family; dinner if desired; reasonable. Adams 2277.

1501 16TH ST. NW.—Light (4 windows), warm room, 2d floor; private bath; twin beds; gentlemen or couple preferred. North 4699.

1627 K ST. (nr. Carlton Hotel)—Central location; large and small bright attractive rooms; private bath, shower; men only.

MEN
CAN YOU IMAGINE
Renting a newly furnished room in an 8-story fireproof elevator bldg., opposite the Mayflower Hotel, and with a telephone in the room and all-night service at these rates: $10 to $14 per week; $40 to $65 per month; $2 and $2.50 per day? Special rates for 2 in room on application. Room equal to any hotel in Washington. Club showers.
DE SALES CHAMBERS
1735 De Sales st. Decatur 4830

FURNISHED ROOMS

1627 K ST. (nr. Carlton Hotel).—Central location; large and small bright attractive rooms; private bath, shower; men only.

30TH ST. NE., 2605—Comfortable, sunny room; large closet; unlimited phone; $15 mo. Call Linc. 4757.

ROOMS WITH BOARD

CONN. AVE., 1834—Large, 2d-floor room, next to bath; single or double beds; 2 large closets; excellent table board; reasonable.

12TH NW., 1212—Attractive front room, suitable for two; home-cooked meals; reasonable

1331 K ST. NW.—Near downtown business district and amusements; refined surroundings; single rooms; excellent meals; reasonable.

1515 MASS. AVE. NW.—Beautiful detached home; excellent cuisine; two double rooms; private bath; single room; centrally located; high class.

20TH NW., 2308—Large 2d-fl. front, attr. furn., twin beds; other rms.; cont. h. w.; day, wky, mon'ly; table bd. Pot. 2826.

TABLE BOARD

2308 20TH ST. NW.—Has delicious meals; variety; home quality; daintily served; att. dining rm.; splendid service. Pot. 2826.

WANTED—TO RENT

WARM room wanted in Clarendon, Va., every Sunday afternoon and evening each week by a refined middle aged woman; references; give price. Box 68, Washington Post.

TRANSFER AND STORAGE

BOX LOAD for 5-ton truck of any merchandise going to Roanoke, Va., Bristol, Knoxville, Tenn., or way points. Cleveland 3164.

APARTMENTS FOR RENT

Furnished

APT. OF 2 BEDROOMS, living room, hall, kitchen and porch; completely furnished; to sublet. 1316 New Hampshire ave., Apt. 35. See Manager.

DUPONT CIRCLE (1826 19th st.)—Sunny, bay-window apt., 2 rms., kit., bath; $45; also 1 rm., with porch.

DOWNTOWN—Homelike, well fur., very comfort., clean; 1 and 2 r. apts. (some with kit.); high class, exclus.; serv. avail.; refs. 1717 DeSales.

2300 18TH—Attractive, clean, 4-room, kitchen, bath, in comfortable apartment house; two car lines; $75. Resident manager.

COL. RD., 1302—Bright, sunny 3-rm. apt., 2d fl., south. exposure; 2 bedrooms, kit., bath; gas, elec.; $55. Ad. 7387.

Furnished or Unfurnished

2 ROOMS, kit. and bath; furn. or unfurn.; reas.; apt. house, 1929 16th st. nw. L. H. David McLachlen Bldg.; District 6389.

Unfurnished

1703 EUCLID ST. NW.—1st floor, 2-family apt., 5 rms., bath; electricity; excellent condition; $45. Phone North 10060.

S ST. NW., 1707—4 rooms and bath, 3d floor; thoroughly modern; open; $37.50; basement, suitable for office or studio, 3 rooms and bath; $40. Pot. 306.

BEAUTIFUL 5-ROOM-AND-BATH APT. 1661 CRESCENT PLACE. ADJ. 2400 16TH ST.

THE BAYHEAD, 724 3d st. nw.—One and two room apts. Frigidaire. New building. Reasonable; free rent mo. of Jan. See resident manager or A. H. Hollidge, 1010 Vt. ave. nw. District 1619.

DESIRABLE downtown apartments, three and four rooms and bath. Low rent. Inquire Zager & Salus. 920 New York ave.

3153 MT. PLEASANT ST. NW.
5 rooms and bath, front $60.00
6 rooms and bath, rear 65.00
1915 14TH ST. NW.
Desirable 5 and 6 room and bath apartments, elevator service, $40.00 to $65.00.
GEORGE F. HANE
1422 F St. NW. National 3964.

THE LELAND
2012 O St. N.W.
Apt. 2—2 rooms and bath, $32.50.
Apt. 5—2 rooms and bath, $35.00.
Apt. 34—2 rooms, kit. and bath; Frigidaire. $58.00.
THE ELKTON
515 Seward Sq. S.E.
Apt. 6—6 rooms and bath, $60.00.
AMER. SECURITY & TRUST CO.
REAL ESTATE DEPT.
15th AND PA. AVE. NW. NAT. 4815

HOUSES FOR RENT

Furnished

WILL share with couple or 2 ladies, magnificent home, on beau. blvd.; nicely furnished; modern; large sleeping porches; fine lawn; very reas. Col. 8707; Dist. 7831.

2819 CONN. AVE.
15 rooms and 3 baths, $300
J. Leo Kolb
923 New York Ave.
District 5027

Unfurnished

7 ROOMS, bath and garage; practically new; h.-w. h. 1841 Mass. ave. se. Apply J. B. Akers. Phone Cleve. 4473.

5021 7th Place N.W.
8 rooms and bath, $60.00
3518 Conn. Ave. N.W.
6 rooms and bath, $65.00
J. Leo Kolb
923 New York Ave.
District 5027

STORES FOR RENT

STORES FOR RENT.
904 10TH ST. NW.
APPROX. 400 SQ. FT.
$40.00.
3116 M ST. NW.,
$60.00.
AMERICAN SECURITY & TRUST CO.,
REAL ESTATE DEPT.
15TH ST & PA. AVE. NW. NATL. 4815.

3168 Mt. Pleasant St., $75.00
3170 Mt. Pleasant St., $75.00
J. Leo Kolb
923 New York Ave.
District 5027

HOUSES FOR SALE

OWNER leaving city, lovely home sacrificed for quick sale. Cleveland 6426.

10-ROOM residence investment; assessed value increased more than 300% last 14 years. Call between 5-6 p. m. or write Leon M. Esterbrook, 1026 17th st. nw.

REAL ESTATE WANTED.

WANTED—A tract of land for development, either in the District, nearby Virginia or Montgomery County, Md.; might consider desirable water front elsewhere; communications treated strictly confidential; brokers protected. Address Box 3, Washington Post.

REAL ESTATE LOANS

PLENTY OF MONEY QUICK ACTION
BRODIE & COLBERT
1707 Eye st. Realtors. Natl. 8875

WE BUY 1st deed of trust notes on vacant grounds, building lots and acreage; also buy second deed of trust notes on improved property. Fulton R. Gordon, Continental Trust Bldg. District 5231.

LEGAL NOTICES

GEORGE C. GERTMAN, Attorney.

IN THE SUPREME COURT OF THE DISTRICT of Columbia. Annastacia Johnson, plaintiff vs. John H. Virnstein et al., defendants. Equity No. 50515.
The object of this suit is to obtain a decree establishing of record by adverse possession plaintiff's title in fee simple to lot 20, in Thomas Blagden's subdivision of square 737, in the District of Columbia, as per plat recorded in the Surveyor's Office of said District in liber B, folio 91. Upon motion of the plaintiff, it is, by the court, this 30th day of December, A. D. 1929, ordered, that the defendants, Mary R. Raley, James P. Virnstein, Leonard Ball, Eleanor Ball, Charles R. Virnstein, Raymond C. Virstein, Frank J. Virnstein and Mabel Cornish Bond, cause their appearance to be entered herein on or before the fortieth day, exclusive of Sundays and legal holidays, occurring after the day of the first publication hereof, otherwise this cause will be proceeded with as in case of default; provided a copy hereof be published once a week for three successive weeks in the Washington Law Reporter and in The Washington Post, longer and other publications being dispensed with for satisfactory cause shown. WILLIAM HITZ, Justice. A true copy. Test: (Seal.) FRANK E. CUNNINGHAM, Clerk. By R. P. BELEW, Assistant Clerk. 6,13,20

WILLIAM W. BRIDE and ALEXANDER H. BELL, Jr., Attorneys.

IN THE SUPREME COURT OF THE DISTRICT of Columbia, holding a District Court. In re Condemnation of land for the extension of Maryland avenue, Mt. Olivet road; also for the extension and widening of 17th, 18th, 20th, 26th, H and L streets, in the District of Columbia. District Court No. 2008. Notice and order of publication. Notice is hereby given that the Commissioners of the District of Columbia (pursuant to a certain provision of the Act of Congress, approved March 4, 1913, entitled, "An act making appropriations for the expenses of the government of the District of Columbia, for the fiscal year ending June thirtieth, nineteen hundred and fourteen, and for other purposes," whereby they are authorized to open, extend, or widen any street, avenue, road or highway to conform with the plan of the permanent system of highways in that portion of the District of Columbia outside of the cities of Washington and Georgetown adopted under the Act of Congress approved March 2, 1893, as amended by the Acts of Congress approved June 28, 1898, and May 28, 1926, respectively, by condemnation under the provisions of subchapter one of chapter XV of the Code of Law for the District of Columbia, have filed a petition in this court praying the condemnation of the land necessary for the extension of Maryland avenue from 15th street to Anacostia Parkway N. E., Mt. Olivet road from Bladensburg road to M street N. E., 18th street from K street to Benning road, and for the widening and extension of 17th street from Benning road to C street N. E., H street from its western terminus to 18th street N. E., 20th street from Lang place to circle at Maryland avenue N. E., 26th street from M street to Morris place N. E., and L street at its intersection with 20th street N. E., in the District of Columbia, as shown on a map or plat filed with the said petition, as part thereof, and praying also that this court empanel a jury in accordance with the law provided for in such cases to assess the damages each owner of land to be taken may sustain by reason of the said extension of Maryland avenue, Mt. Olivet road; also for the extension and widening of 17th, 18th, 20th, 26th, H and L streets, in the District of Columbia, and the condemnation of the land necessary for the purposes thereof, and to assess the benefits resulting therefrom, plus all or any part of the costs and expenses of said proceedings, upon any lands which the jury may find will be benefitted, as provided for in and by the aforesaid Act of Congress approved May 28, 1926, it is, by the court, this 30th day of December, 1929, ordered, that all persons having any interest in these proceedings, be and they are hereby warned and commanded to appear in this court on or before the 3D DAY OF FEBRUARY, 1930, at ten o'clock a. m., and continue in attendance until the court shall have made its final order ratifying and confirming the award of damages and the assessment of benefits of the jury to be empaneled and sworn herein, and it is further ordered that a copy of this notice and order be published twice a week for two successive weeks in the Washington Evening Star, The Washington Post, and the Washington Herald, newspapers published in the said District, commencing at least twenty days before the said 3d day of February, 1930. It is further ordered that a copy of this notice and order be served by the United States marshal, or his deputies upon each of the owners of the fee of the land to be condemned herein, as may be found by the said marshal, or his deputies, within the District of Columbia, and upon the tenants and occupants of the same, before the said 3d day of February, 1930. By the court: W. HITZ, Justice. A true copy. Test: (Seal.) FRANK E. CUNNINGHAM, Clerk. By HARRY M. HULL, Assistant Clerk. 6,7,13,14

AUCTION SALES

THOS. J. OWEN & SON, AUCTIONEERS,
1431 Eye Street N. W.

TRUSTEES' SALE OF VALUABLE TWO-STORY BRICK DWELLING BEING PREMISES NO. 607 SIXTH STREET NORTHEAST.
By virtue of a certain deed of trust duly recorded, in liber No. 6322, folio 495 et seq., of the land records of the District of Columbia, and at the request of the party secured thereby the undersigned trustees will sell, at public auction, within the office of Thos. J. Owen & Son, 1431 Eye street northwest, on MONDAY, THE TWENTIETH DAY OF JANUARY, A. D. 1930, AT TWO O'CLOCK P. M., the following-described land and premises, situate in the District of Columbia, and designated as and being lot 208 in Hannan's subdivision of lots in square 860, as per plat recorded in the office of the surveyor for the District of Columbia in liber 22 at folio 96.
TERMS: Sold subject to a prior deed of trust for $3,750.00, further particulars of which will be announced at time of sale; the purchase price above said trust to be paid in cash. A deposit of $300.00 required. Conveyancing, recording, etc., at purchaser's cost. Terms to be complied with within thirty days, otherwise deposit forfeited and the property may be advertised and resold at the discretion of the trustees.
JOHN C. WEEDON,
D. R. WEEDON,
P-Jan9,11,13,15,17,20. Trustees.

THOS. J. OWEN & SON, AUCTIONEERS,
1431 Eye Street N. W.

TRUSTEES' SALE OF TWO VALUABLE TWO-STORY BRICK DWELLINGS, BEING PREMISES 1003 F STREET NORTHEAST, AND 1007 F STREET NORTHEAST.
By virtue of a certain deed of trust duly recorded in liber No. 5341, folios 26 and 38 et seq., of the land records of the District of Columbia, and at the request of the party secured thereby, the undersigned trustees will sell, at public auction, within the office of Thos. J. Owen & Son, 1431 Eye street northwest, on MONDAY, THE TWENTIETH DAY OF JANUARY, A. D. 1930, AT TWO O'CLOCK P. M., the following-described land and premises, situate in the District of Columbia, and designated as and being lots 19 and 21 in Vincent W. Kramer's subdivision of lots in square 961, as said subdivision is recorded in the surveyor's office of the District of Columbia in book 75, page 55. Subject to a perpetual right of way as described in said deeds of trust.
TERMS: Each sold subject to a prior deed of trust for $4,250.00, further particulars of which will be announced at time of sale; the purchase price above said trust to be paid in cash. A deposit of $300.00 required on each parcel. Conveyancing, recording, etc., at purchaser's cost. Terms to be complied with within thirty days, otherwise deposit forfeited and the property may be advertised and resold at the discretion of the trustees.
JOHN C. WEEDON,
CHARLES J. WEEDON,
P-Jan9,11,13,15,17,20. Trustees.

SCHOOLS AND COLLEGES

WOOD'S SCHOOL
311 EAST CAPITOL ST.
All Commercial Branches.
Now is a good time to enroll for either day or evening sessions.
Telephone Lincoln 0038.

Daily Legal Record

SATURDAY, JANUARY 11, 1930.

COURT OF APPEALS.

No session. Adjourned from day to day.

DISTRICT SUPREME COURT.

CIRCUIT COURT 1.—Mr. Justice Frederick L. Siddons presiding; William W. Stickney, clerk.
No session. Adjourned from day to day.
Assignment for Monday, January 13: No. 133. Holt vs. Washington Terminal Co. (on trial). Attys., Webb, Hornstein—Hamilton & Hamilton.
No. 159. Larsen vs. Torrillo. Attys., Douglas, Obear & Douglas—Whiteford, Emerson.
Nos. 165, 242, 385. Lyskin vs. Cohn. Attys., Stearman & Stearman—Clarke.
No. 209. Kraft vs. Schwartz. Attys., Jackson, Krupsaw—Smith.
No. 85. McCarthy vs. Balleger. Attys., Rover, Gallagher—Wendell.
No. 76329. Himelfarb et al. vs. Inoff. Attys., Tepper & Baker—Stein, Hollander.
No. 74987. Blethyn vs. Rinaldi. Attys., Woodward—Lemm.
No. 77417. Scamehorn vs. Hines. Attys., Ansell—Rover, Gallagher.

CIRCUIT COURT 2—Mr. Justice Jennings Bailey presiding; Fred C. O'Connell, clerk.
No session. Adjourned from day to day.
Assignment for Monday, January 13: No. 334. Beaver vs. Free. Attys., Munter—Keeley.
No. 310. Crawford vs. Hopkins. Attys., Lambert, Yeatman, Horning—Pine.
No. 336. Schrumpf vs. Hartung Co. et al. Attys., Gardiner, Neubeck—Newmyer, King.
No. 358. Hurley vs. Preston. Attys., Dickey, Kriz—Lester.

EQUITY COURT 1—Mr. Justice Wendell P. Stafford presiding; Russell P. Belew, clerk.
No session. Adjourned from day to day.
Assignment for Monday, January 13—Motions:
No. 1. Brause vs. Brause. Attys., Boardman—Newmyer, Jacobson.
No. 2. In re widening of C st. ne. Attys., Bell, Bride—O'Donoghue, Sullivan.
3. Baker vs. Baker. Attys., Neudecker, Boardman—Bennett.
No. 4. Rhodes vs. Rhodes. Attys., Richardson—English.
No. 5. Estate of Jane R. Matheny. Attys., Laboftah, Keeley—Whalen.
No. 6. Bankruptcy in re R. W. Corridon. Atty., Harman.
No. 7. Potts vs. Denny. Attys., Burton, Marye—Duckwall.
No. 8. Reed vs. Reed. Atty., Turco.

EQUITY COURT 2—Mr. Justice Alfred A. Wheat presiding; Harry B. Dertzbaugh, clerk.
No. 46930. American Security & Trust Co. vs. Geo. D. Carroll; order approving final account and discharging trustee. Attys., Peelle, Ogilby & Lesh—Cromelin & Laws.
Assignment for Monday, January 13, 1930:
No. 32442. Estate of Stephen O'Donnell. Attys., Bastian—Williams.
No. 126 Independent Taxi Owners Association vs. Maltby. Atty., Smith.
No. 130. Lore vs. Lore. Attys., Elder—Peckham.
No. 138. U. S. A. vs Javier. Attys., Rover—Peyser.
No. 140A. Reed vs. Reed Attys. Fowler—Tobriner.
No. 146. Fleming vs. Schwartz. Attys., Hamilton & Hamilton—Ottenberg.
No. 48. Ray vs. Gebest. Attys., Binford, Gibbs—Hufty.
No. 50. Ray vs. Wedderburn. Attys., Binford, Bird—Hufty.
No. 136. Kranos vs. Kranos. Attys., Marshall—Martin.
No. 128. Miles vs. Miles. Attys., Scott—Clarke.
No. 132. Staley vs. Staley. Attys., Scott—Lone.
No. 56 Walshe vs. Carroll. Attys., Bord, Marshall—Lambert & Yeatman.
No. 49888. Thomas vs. Thomas. Atty., Costigan.
No. 120. Lynch vs. Lynch. Attys., Daniels—Davison.

CRIMINAL COURT 1—Mr. Justice Peyton Gordon presiding; M. Lee Ashford, clerk.
No. 48875. U. S. vs. William Neal; housebreaking and larceny; plea guilty; sentenced to penitentiary for two years.
No. 48877. U. S. vs. Joseph Carpenter; housebreaking and larceny; plea not guilty. Atty., Harold F. Hawken.
No. 48879. U. S. vs. George Brown; joyriding; plea not guilty.
No. 48881. U. S. vs. George F. Washington, Nathaniel Fletcher; joyriding; Washington plea guilty; Fletcher not guilty.
No. 48883. U. S. vs. Theodore I. Gaffney; joyriding; plea guilty; probation for one year.
No. 48885. U. S. vs. Alphonso Perruso and Charles Joseph Bovello; violation 865 code; plea not guilty each. Attys., Whelan & O'Connell.
No. 48887. U. S. vs. William Young; robbery; plea guilty.
No. 48889. U. S. vs. Fenton Stokes; receiving stolen property; plea not guilty. Attys., Whelan & O'Connell.
No. 48891. U. S. vs. Alfred Coates; assault dangerous weapon; plea not guilty. Atty., Joseph D. Kelly.
No. 48893. U. S. vs. Floyd C. Payne; embezzlement; plea not guilty. Atty., Charles S. Williams.
No. 48895. U. S. vs. Forrest W. Harrington; violation 851b code; plea not guilty. Atty., Louis D. Tannenbaum.
No. 48897. U. S. vs. Michael Tilton et al.; conspiracy; plea not guilty each. Atty., B. Emerson, jr.
No. 48899. U. S. vs. Angel F. Torres; violation 194 penal code; plea not guilty. Atty., I. J. Costigan.
No. 48900. U. S. vs. Angel F. Torres; violation 218 code; plea not guilty. Atty., I. J. Costigan.
No. 48855. U. S. vs. David Carter; carnal knowledge; plea not guilty. Atty., Octave Bigoness.
No. 45867. U. S. vs. Roy Henderson; embezzlement; sentenced to penitentiary for two years.
No. 48858. U. S. vs. Aaslee Graham; prohibition act; recognizance $2,500; P. F. O'Connor, surety, taken.
G. J. 6861. U. S. vs. John Morris Johnson; prohibition act; recognizance $1,000; Raymond F. Torrillo, surety, taken.
G. J. 6902. U. S. vs. John C. Posey; prohibition act; recognizance, $1,000; P. F. O'Connor, surety, taken.
No. 48835. U. S. vs. Charles Frederick Brandenberg; prohibition act; probation for four years. Attys., O'Shea, Burnett & Goldstein.
No. 48795. U. S. vs. Raymond A. Saunders and Albert B. Sunday; housebreaking and larceny; Saunders, sentenced to penitentiary for one year and a day; Sunday sentenced to penitentiary for one year and six months. Atty., Joseph D. Kelly.
No. 48799. U. S. vs. William Wells; joyriding; jury sworn and verdict not guilty. Atty., Michael J. Lane. (Verdict erroneously reported as guilty in Saturday's paper.)
No. 48807. U. S. vs. John Conway Smith; grand larceny; probation for one year and a day.
No. 48791. U. S. vs. Wilbur Proctor; housebreaking and larceny; sentenced to penitentiary for one year and a day. Atty., Denny Hughes.
No. 48785. U. S. vs. Robert S. Jones; assault; sentenced to penitentiary for eight years.
No. 48773. U. S. vs. Raymond Jackson; robbery; sentenced to penitentiary for three years.
Assignment for Monday, January 13: U. S. vs. John Phillips; U. S. vs. Henry Pratt, Louis C. Moore, Joe Pollard; U. S. vs. Albert King, Charles Mahoney.

CRIMINAL COURT 2—Mr. Justice William Hitz presiding; William S. Adkins, clerk.
No. 46166. U. S. vs. Douglas West; grand larceny; plea guilty.
No. 48542. U. S. vs George C. Ellis; false pretenses; nolle prosequi entered.
No. 48846. U. S. vs. Daniel Mackell; joyriding; plea not guilty each of two cases. Atty., E. M. Chaplin.
No 48872. U. S. vs. Victor Lincoln Calloway et al.; grand larceny; Calloway, Erwin and Leverston; plea not guilty each.
No. 48874. U. S. vs. Duval English et al.; housebreaking and larceny; plea guilty.
No. 48876. U. S. vs. Samuel Coleman; housebreaking and larceny; plea guilty.
No. 48878. U. S. vs. Elmer L. Duckett; housebreaking and larceny; plea guilty.
No. 48880. U. S. vs. Bruon Wosneak; joyriding; plea guilty.
No. 48882. U. S. vs. Elix Williams, Robert Butler and Frederick C. Russell; joyriding; plea guilty each. Atty., James Shenos.
No. 48884. U. S. vs. Harry Schmidt; joyriding; plea not guilty. Atty. John J. Sirica.
No. 48886. U. S. vs. Eddie and Lonnie Bell; violation 865 code; plea not guilty each. Atty., G. E. C. Hayes.
No. 48888. U. S. vs. Charles M. Whalley, Roy Turner and George B. Hundley; robbery; plea not guilty each; Turner, recognizance $2,500; M. S. Kronsheim surety taken. Attys., Crandal Mackey, Albert Esher, J. Robert Esher.
No. 48890. U. S. vs. Albert Jordan; assault intent to commit rape, &c.; plea not guilty. Atty., J. Robert Esher.
No. 48892. U. S. vs. Robert McKenzie Wilson, assault dangerous weapon; plea not guilty. Atty., William R. Ives.
No. 48894. U. S. vs. Albert H. Welton; false pretenses; plea not guilty. Atty., Crandal Mackey.
No. 48896. U. S. vs. Charles M. Daniels; violation 851 b code; plea not guilty. Atty., Cedric F. Johnson.
Nos. 48902, 48903, 48904, 48905, 48906. U. S. vs. William L. Moffatt; embezzlement, &c.; plea not guilty each case. Attys., John H. Burnett, Alfred Goldstein.
No. 48738. U. S. vs. Edward A. Hawkins; prohibition act; plea not guilty. Atty., Harry T. Whelan.
No. 48898. U. S. vs. Roy Harris; violation section 150 penal code; plea not guilty; bond, $2,000; J. L. Sugrue, surety, taken. Atty., Cedric F. Johnson.
No. 48812. U. S. vs. Samuel Coleman; housebreaking and larceny; sentenced to penitentiary for three years concurrently each case. Atty., George E. McNeil.
No. 48350. U. S. vs. James W. Shores and George H. Stewart; prohibition act; Shores sentenced to jail for nine months and Stewart sentenced to jail for six months. Atty., Joseph D. Kelly.
No. 48481. U. S. vs. James Winston Shores; prohibition act; sentenced to jail for nine months concurrently with above. Atty., Joseph D. Kelly.
Assignment for Monday, January 13: Trials—U. S. vs. Louis H. Solomon, Max Rubin, Benjamin Rubin, John Stewart, John L. Dunnington, Horace N. Ready, Allen Brown.

LAWSUIT.

No. 77586. Edith Hurwitz, by next friend, vs. Myer Lewis; damages, $50,000. Atty., Julius Eanet.

DOCKETED JUDGMENT.

No. 935. Milford Zimmerman vs. John C. Peters; judgment Municipal Court, $398.95. Atty., J. M. Smith.

MECHANIC'S LIEN.

No. 13262. Preston Dudley vs. William E. and Estelle C. Branch, 913 Forty-fourth street northeast; lot. 7, square 5126; $877.

EQUITY SUITS.

No. 50708. John P. Buchanan vs. Joe Thomas Rosenbaum et al.; establish liens and for sale of realty. Attys., Leckie, Cox & Sherier.
No. 50709. Howard Edward Brent vs. Helen Brent et al.; absolute divorce. Attys., J. A. O'Shea, John H. Burnett, Alfred Goldstein.

BANKRUPTCY PETITION.

No. 2264. In re Julia Marscher; voluntary action; assets, $150; liabilities, $3,303.73. Attys., H. R. Lichtenberg, L. V. Freudberg.

TRUSTEES' SALES.

DISTRICT SALES TODAY.

Three row brick dwellings, Nos. 96, 90½ and 92 Fenton place northeast. Lots 83, 84 and 85 in square 674. Second commercial 90-foot "D" area. Lots contain 2,025 square feet assessed at $1,114, improvements assessed at $3,300. Terms of sale, one-third of the purchase price to be paid in cash, balance in equal installments due in one and two years. Deposit, $1,000. Sale in front of the premises at 2:30 p. m. Thomas J. Owen & Son, auctioneers.
Brick dwelling, 21 Quincy place northwest. Lot 104 in square 3101. Residential, 60 foot "C" area. Lot contains 1,500 square feet assessed at $1,500, improvements assessed at $3,700. Sold subject to a first trust of $4,000. Terms of sale, $1,000 cash over trust, balance payable $50 monthly. Deposit, $300. Sale in front of the premises at 4 p. m. Adam A. Weschler, auctioneer.
Brick dwelling, 21 T street northwest. Lot 80 in square 3113. Residential 60-foot "C" area. Lot contains 1,624 square feet assessed at $1,624, improvements assessed at $3,600. Sold subject to a first trust of $5,000. Terms of sale, cash over trust. Deposit, $300. Sale in front of the premises at 3 p. m. Thomas Dowling & Co., auctioneer.
Dwelling, 734 Fifth street southeast. Lot 21 in square 847. Residential, 60-foot B area. Lot contains 2,102 square feet; assessed at $378, improvements assessed at $2,400. Sold subject to a first trust of $2,000. Terms of sale, cash over trust. Deposit, $300. Sale in front of the premises at 3 p. m. Thomas J. Owen & Son, auctioneers.
Detached dwelling, 2874 Perry street northeast. Lot 4 in square 4303. Residential, 40-foot A area, restricted. Lot contains 6,125 square feet; assessed at $613, improvements assessed at $2,800. Sold subject to a first trust of $3,350. Terms of sale, cash over trust. Deposit, $200. Settlement in ten days. Sale in front of the premises at 3:30 p. m. Thomas J. Owen & Son, auctioneers.
Dwelling, 5420 Ninth street northwest. Lot 43 in square 2995. First commercial, 40-foot C area. Lot contains 1,600 square feet; assessed at $640, improvements assessed at $2,400. Sold subject to a first trust of $4,000. Terms of sale, cash over trust. Deposit, $300. Sale in front of the premises at 4 p. m. Thomas J. Owen & Son, auctioneers.

SCHOOLS AND COLLEGES

Shenandoah Valley Academy
Winchester, Virginia.
A military school for boys. Prepares for all universities and colleges, West Point and Annapolis. Old established school. Honor system. Individual attention, limited number, reasonable rates.
Catalogue on request.
Col. B. M. Roszel, Ph. D., O. R. C.

MOVEMENTS OF STEAMSHIPS

New York, Jan. 12.

SAIL TUESDAY.

Juan Sebastian Elcano, for Barcelona.
Birk, for Melilla.
Westphalia, for Hamburg.

SAIL WEDNESDAY.

Augustus, for Genoa.
America, for Hamburg.
Anaconda, for Antwerp.
Examiner, for Genoa.
Gaasterdijk, for Rotterdam.
Anjer, for Lisbon.
Exbrook, for Alexandria.

REPORTED BY RADIO.

Muenchen, from Bremen; due at pier 42, North River, Monday.
Caledonia, from Glasgow; due at pier 56, North River, Tuesday.
American Shipper, from London; due at pier 7, North River, Tuesday.
Ascania, from Southampton; due at pier 54, North River, Tuesday.
Scythia, from Liverpool; due at pier 58, North River, Tuesday.
Cleveland, from Hamburg; due at pier 86, North River, Tuesday.
American Farmer, from Hamburg; due at pier 7, North River, Tuesday.
Calgaric, from Havre; due at pier 60, North River, Tuesday.
Aquitania, from Southampton; due at pier 54, North River, Tuesday.
Ile de France, from Havre; due at pier 57, North River, Tuesday.
Adriatic, from Liverpool; due at pier 60, North River, Tuesday.
Cristobal Colon, from Coruna; due at pier 8 East River, Wednesday.
President Harding, from Bremen; due at pier 4, Hoboken, Friday.
Columbus, from Bremen; due at Fifty-eighth street, Brooklyn, Friday.
Conte Biancamano, from Genoa; due at pier 95, North River, Friday.

Uruguay Revolution Reported Proclaimed

Montevideo, Uruguay, Jan. 12 (A.P.).—Unconfirmed reports received here today said Nepomuceno Saravia, son of the late Gen. Aparicio Saravia, leader of the Nationalist party, had proclaimed a revolution in the Rivera Province of Uruguay, near the Brazilian frontier.

Official circles declined to comment on the reports, but several army detachments were mobilized in rural departments, and the National administration council ordered funds withdrawn from the internal revenue offices in the provinces. The Bank of the Republic ordered rural branches to transfer all reserves to the larger cities, where regular army garrisons are stationed.

MARINE BATTALION OFFICERS ASSIGNED

Capt. Harvey L. Miller to Command Unit to Be Recruited Here.

HARPER TO HEAD BAND

Definite assignments of officers and tentative assignments of noncommissioned officers for the First Battalion, Twentieth Marines, were made yesterday by Col. J. S. Turrill, U. S. M. C., officer in charge of Marine Corps reserve activities. The battalion is to be recruited in Washington.

Capt. Harvey L. Miller, former commander of the 401st Company, will command the battalion, with Lieut. Donald C. O'Regan as battalion adjutant. John E. Fondahl will be battalion sergeant major.

Companies will be commanded as follows: Rifle Company "A," Lieut. William F. Murray; Rifle Company "B," Lieut. William B. Stroup; Rifle Company "C," Lieut. Willard S. Hart; Machine Gun Company "D," Lieut. R. I. Whyte.

Noncommissioned officers will be designated next week.

The Twentieth Regiment Band will be in command of Lieut. A. E. Harper, director of the Overseas Military Band of the Veterans of Foreign Wars. Marcel Caussin will be drum major.

The Twentieth Marines, together with the Nineteenth Marines, recruited from New York State, will go to Quantico for two weeks in July for a training period. Enlistments in either the rifle or machine gun companies or the band can be made at room 300, 1412 Pennsylvania avenue northwest.

R. W. Dunlap Installed As Master of Grange

Rennick W. Dunlap, Assistant Secretary of Agriculture, was installed last week as worthy master of Potomac Grange, No. 1, succeeding J. Clyde Marquis of the Bureau of Agricultural Economics. The installation exercises, which likewise marked the sixty-second anniversary of the National Grange, were held in Pierce Hall at All Souls' Church, Sixteenth and Harvard streets northwest.

Other officers installed included R. H. Ellsworth, worthy overseer; Mrs. A. M. Loomis, worthy lecturer; M. B. Garland, worthy steward; J. L. Stewart, worthy assistant steward; Mrs. E. C. Powell, worthy chaplain; O. M. Kile, worthy secretary; Pyke Johnson, worthy treasurer; H. A. Turner, worthy gatekeeper; Miss R. G. Songer, worthy lady assistant steward; Mrs. R. W. Dunlap, worthy Ceres; Mrs. Pyke Johnson, worthy Pomona, and Mrs. R. S. Failthrope, worthy Flora.

The Weather

TODAY'S SUN AND TIDE TABLE

			A.M.	P.M.
Sun rises	7:26	High tide	6:26	[illegible]
Sun sets	5:07	Low tide	1:00	[illegible]

WEATHER CONDITIONS.

U. S. Dept. of Agriculture, Weather Bureau, Washington, Sunday, Jan. 12—8 p. m.

Forecast—For the District of Columbia: rain Monday and Tuesday; warmer Monday; gentle winds, mostly south and southwest.

For Maryland, rain Monday and Tuesday; warmer Monday; colder in extreme west portion Tuesday; gentle to moderate winds, mostly south and southwest.

For Virginia, cloudy, with occasional rain Monday and Tuesday; warmer Monday; gentle shifting winds, becoming moderate south or southwest.

Pressure remains low from California eastward to the lower Mississippi Valley, and an offshoot from this disturbance has moved rapidly northeastward to western Quebec, Modena, Utah, 29.84 inches; Doucet, Quebec, 29.74 inches; Amarillo, Tex., 29.80 inches, and Fort Smith, Ark., 29.90 inches. The disturbance that was east of Nassau, Bahamas, Saturday, is now moving westward through the Florida Straits with diminished intensity, Key West, 29.96 inches. The direction of movement of this disturbance is decidedly abnormal for this time of year. Precipitation has occurred within the last 24 hours over practically the entire United States. Heavy rain fell from southern Illinois southwestward to northwestern Louisiana, several stations in this area reporting 12-hour amounts in excess of 1 inch. The temperature has risen in the west gulf States and over most sections east of the Mississippi River, and it has fallen from Minnesota and Iowa southwestward to Colorado and Wyoming.

One or possibly two centers of disturbance from the southwest will move northeastward during the next two days, and will cause quite general rains over the Washington forecast district. The heaviest rainfall will likely occur from western Tennessee and Kentucky northeastward over the Ohio Valley and portions of the Appalachian region. The temperature will continue to rise in the Middle Atlantic and North Atlantic States Monday, while colder weather will overspread the lower lake region Monday and Tuesday, and the Ohio Valley and the northern Appalachian region during Tuesday.

Local Weather Report.

Temperature—Midnight, 29; 2 a. m., 29; 4 a. m., 30; 6 a. m., 30; 8 a. m., 30; 10 a. m., 33; 12 noon, 39; 2 p. m., 43; 4 p. m., 44; 6 p. m., 44; 8 p. m., 42. Highest, 45. Lowest, 29.

Relative humidity—8 a. m., 93; 2 p. m., 83; 8 p. m., 83. Rainfall (8 p. m. to 8 p. m.), trace. Hours of sunshine, none.

DEPARTURES FROM NORMAL.

Accumulated excess of temperature since January 1, 1930, 139 degrees.

Excess of temperature since January 1, 1930, 139 degrees.

Accumulated deficiency of precipitation since January 1, 1930, 1.45 inches.

Deficiency of precipitation since January 1, 1930, 1.45 inches.

Flying Weather Forecast.

Washington, D. C., to Long Island, N. Y.—Cloudy sky, probably occasional rain Monday, risk of fog in morning; gentle to moderate southwest or south winds at surface and moderate to fresh southwest or west-southwest at 1,000 and 5,000 feet.

Washington to Norfolk, Va.—Cloudy sky, probably followed by occasional rain Monday, risk of fog in morning; gentle winds mostly south up to 1,000 feet and fresh southwest or west-southwest at 5,000 feet.

Washington, D. C., to Dayton, Ohio—Rain Monday; moderate winds mostly south at surface and fresh southwest at 1,000 and 5,000 feet.

Temperatures and Precipitation.

Temperatures and precipitation for 24 hours ended Sunday at 8 p. m.:

	Highest Sun.	Lowest Sat. night	Sun. 8 p. m.	Rain-fall.
Washington, D. C. ...	45	28	42	[illegible]
Asheville, N. C.	54	36	52	[illegible]
Atlanta, Ga.	54	40	50	[illegible]
Atlantic City, N. J. ...	52	44	46	0.02
Baltimore, Md.	44	30	40	[illegible]
Birmingham, Ala. ..	58	52	54	[illegible]
Bismarck, N. Dak. ...	0	—6	—6	[illegible]
Boston, Mass.	36	28	32	[illegible]
Buffalo, N. Y.	42	28	34	[illegible]
Chicago, Ill.	36	30	34	[illegible]
Cincinnati, Ohio	52	34	50	[illegible]
Cheyenne, Wyo.	16	10	6	[illegible]
Cleveland, Ohio	52	34	36	[illegible]
Davenport, Iowa ...	34	32	10	[illegible]
Denver, Colo.	22	22	10	[illegible]
Des Moines, Iowa ...	24	24	18	[illegible]
Detroit, Mich.	38	28	36	[illegible]
Duluth, Minn.	16	16	6	[illegible]
El Paso, Tex.	56	34	48	[illegible]
Galveston, Tex.	66	58	62	[illegible]
Helena, Mont.	2	—6	0	[illegible]
Indianapolis, Ind. ..	46	32	44	[illegible]
Jacksonville, Fla. ...	[illegible]	30	52	[illegible]
Kansas City, Mo. ...	28	22	26	[illegible]
Little Rock, Ark. ...	48	36	48	[illegible]
Los Angeles, Calif. ..	48	40	48	[illegible]
Louisville, Ky.	52	38	50	[illegible]
Marquette, Mich. ...	32	22	26	[illegible]
Memphis, Tenn.	58	50	58	[illegible]
Miami, Fla.	76	70	74	[illegible]
Mobile, Ala.	64	56	60	[illegible]
New Orleans, Ala. ...	74	58	66	[illegible]
New York, N. Y. ...	40	32	38	[illegible]
North Platte, Nebr. ..	10	—8	8	[illegible]
Omaha, Nebr.	20	14	14	[illegible]
Philadelphia, Pa. ...	34	30	32	[illegible]
Phoenix, Ariz.	52	42	52	[illegible]
Pittsburgh, Pa.	34	34	52	[illegible]
Portland, Me.	20	12	20	[illegible]
Portland, Oreg.	30	18	28	[illegible]
Salt Lake City, Utah.	32	24	32	[illegible]
St. Louis, Mo.	40	32	34	[illegible]
St. Paul, Minn.	18	14	10	[illegible]
San Antonio, Tex. ...	50	38	50	[illegible]
San Diego, Calif. ...	54	50	52	[illegible]
San Francisco, Calif.	50	42	46	[illegible]
Santa Fe, N. Mex. ...	32	26	26	[illegible]
Savannah, Ga.	58	44	56	[illegible]
Seattle, Wash.	32	32	30	[illegible]
Springfield, Ill.	36	32	32	[illegible]
Tampa, Fla.	78	60	66	[illegible]
Toledo, Ohio	40	26	36	[illegible]
Vicksburg, Miss. ...	72	58	66	[illegible]

L. L. PERKINS
I WILL BOND YOU
United States Fidelity & Guaranty Co.
Phone National 0813. Southern Bldg.

EVENTS IN MARYLAND AND VIRGINIA

CAMPAIGN TO START FOR LEE BIRTHPLACE

Drive in Alexandria to Get Funds to Purchase Estate Planned.

NEW CITIZENS TO MEET

THE WASHINGTON POST BUREAU.
312 S. Washington St., Alexandria, Va.
Phone Alexandria 523.

An intensive campaign to secure contributions to the fund now being raised to purchase Stratford Hall, the birthplace of Gen. Robert E. Lee, will be instituted in Alexandria tomorrow, under the direction of Mrs. Robert W. Reese, local chairman. The Robert E. Lee Memorial Foundation, Inc., of which Mrs. Charles D. Lanier, of Greenwich, Conn., is president, and Mrs. Ambrose C. Ford, of Clifton Forge, is director for Virginia, is putting on a State and Nation-wide campaign to raise $240,000, for the purchase of Stratford Hall proper, the out buildings, and the estate of more than 1,000 acres, in Westmoreland County, bordering on the Potomac River.

Those who are on the committee to assist Mrs. Reese are Mrs. Gardner L. Boothe, vice chairman; George E. Warfield, treasurer; Mrs. Thomas W. Robinson, Mrs. William J. Boothe, Mrs. Carroll Pierce, Mrs. Wallace Lawrence, Mrs. Charles Ellett Cabell, Mrs. Mauchlin Nivin, Mrs. Charles W. Howell, Mrs. Rathbone Smith, Mrs. L. H. Dudley, Mrs. Minnigerode Andrews, Mrs. C. A. S. Sinclair, Miss Mary Lindsey, Miss Alice Whitton, Mrs. Francis H. Mannon and Miss Virginia Burke. An extensive program of public speaking has been planned, speakers being provided for meetings of the Daughters of the Confederacy, Daughters of the American Revolution, the Colonial Dames, the Business and Professional Women's Club, the Chamber of Commerce, a meeting of the public school principals, and various other organizations. The message of the foundation's purpose will be carried into the schools, as Harris Hart, superintendent of public instruction, of Richmond, has pledged his hearty support to the movement.

The local headquarters of the committee will be in the store building at 717 King street, which will be open from 9 o'clock each morning until 6 or 6:30 o'clock in the evening throughout the campaign, to receive reports of canvassers and contributions.

In announcing the campaign, Mrs. Reese asserted Alexandria should contribute liberally to the Memorial Foundation, since Alexandria was Lee's boyhood home; because he received his preparation for West Point in one of Alexandria's schools; later in life he was confirmed in Christ Episcopal Church, where his pew is preserved in its original condition along with that of George Washington; because he married one of Alexandria's charming women, Mary Custis, of Arlington; because during the War Between the States Alexandria watched the career of her beloved son with maternal pride and devotion, and because Alexandria has the right to call Robert E. Lee her son.

Contributions to the fund, according to Mrs. Reese, have been received in generous measure from points outside of Virginia, ranging from $5 to $5,000, and she expresses the hope that Alexandrians will contribute without stint. The large contributions that are made by Alexandrians, she says, will be received with pride and grateful recognition, but it is the earnest desire of the women who are fostering the enterprise that the funds for this memorial may be raised by voluntary contributions within the means of the humblest citizen who reverses the memory of Gen. Lee, and who desires the privilege of laying some tribute at the feet of the "Great Captain."

Representatives from all sections of the newly elected portion of Alexandria will meet at 8 o'clock the evening of January 22, in the Community Building in Potomac, to form a citizens' association. Invitations to representatives from each section have been issued by the promoters of the movement.

Citizens of the Potomac section feel that such an organization as is proposed will enable them to accomplish much in the way of civic improvements. It was first proposed at a meeting on December 18, at which Thomas McHugh presided, and another meeting was scheduled for January 15, which has been postponed for a week. Many new members are expected to enroll in the association at the formal organization meeting.

The annual report of Columbia Engine and Motor Company of the Alexandria Fire Department for 1929 shows that the company now has 151 paid-up members, and that each month additional members are coming in. Julian Davis has been elected secretary and C. S. Smith assistant secretary. Plans are now being made for the fifty-ninth annual banquet of the company, which will be held March 9.

During the year the company responded to 10 general alarms, 85 local alarms, and 4 false alarms; 1,977 men responded; there were 23½ hours of pumping service; 12,050 feet of hose used; 765 gallons of chemicals used; 11 out-of-town calls were answered; the average number of men responding to alarms was 20, and the average number attending the monthly meetings of the company was 38.

The Young People's Society of Christian Endeavor of the Second Presbyterian Church will hold its New Year banquet at 6:45 o'clock tomorrow evening, this marking the close of the membership drive contest which was in progress from October through December.

The address of the evening will be delivered by the Rev. Andrew Bird, of the Church of the Pilgrims, Washington, and other talks will be made by the Rev. Ernest M. Delaney, pastor of the Second Church; Frank W Noxon, teacher of the Westminster Bible class, and Courtland H. Davis, superintendent of the Sunday School. The presidents of the various young people's societies of the city and county will be special guests. The local talent to appear on the entertainment program will include Miss Mary Callahan and Messrs. Frank Perry, Thomas Clark and Frank P. Woolford.

The regular monthly meeting of R. E. Lee Camp, Sons of Confederate Veterans, will be held in Lee Camp Hall at 8 o'clock tonight, when officers will be elected for the ensuing year and reports of the treasurer and other officers will be read. R. Samuel Luckett is commander of the camp.

The funeral of Mrs. Bella Dowdle, 54, wife of R. A. Dowdle, of 332 Thirteenth street northeast, Washington, will be held at 10 o'clock this morning from Wheatley's Funeral Home, 809 King street, conducted by the Rev. Pierce S. Ellis, pastor of the First Baptist Church. Burial will be at Dumfries, Va. Mrs. Dowdle died on Saturday in a Washington hospital. She is survived by her husband, a daughter, Mrs. Ruby C. Field; two sons, Robert and Elmer Dowdle, and a sister, Miss Ella Clark, all of Washington.

The funeral of Virgil J. Midkiff, the 7-year-old son of Mr. and Mrs. C. H. Midkiff, of 1307 Prince street, will be held at 2 o'clock this afternoon from the Funeral Home of Cunningham, Kennedy & Watkins, 809 Cameron street, and burial will be in Bethel Cemetery. The child died Saturday at the Alexandria Hospital, after an illness of pneumonia.

STRATFORD HALL DRIVE LEADER

MRS. AMBROSE C. FORD

COL. POTTS, EDITOR AND SOLDIER, DIES

Funeral of Publicist Is to Be Held Tomorrow at Gordonsville.

SAW SERVICE OVERSEAS

Special to The Washington Post.

Gordonsville, Va., Jan. 12.—Funeral services for Lieut. Col. Allen Potts, former vice president and business manager of the Richmond News Leader, will be held Tuesday afternoon at 2 o'clock at Grace Episcopal Church, Cismont, conducted by the Rev. F. L. Robinson, rector of the church, assisted by the Rev. A. C. Tucker, of Christ Church, Gordonsville. Burial will be made in the church burying ground.

Col. Potts died at his home, Happy Creeks, near Gordonsville, late Saturday afternoon. He had been in declining health since March, 1927, and had been in retirement since December, 1928. He was a son of the late Thomas Potts, a native of Dublin, Ireland, who was for many years prominent in the business life of Richmond, Va., the home of his adoption.

Col. Potts' mother was formerly Miss Jeannette Allen, of Richmond, for whose family he was named.

He was educated at Gordon McCabe's School, Petersburg, later becoming a student at the Episcopal High School, Alexandria, and finally completing his education and receiving the degree of LL. D. at the University of Virginia, where he was a famous athlete. After engaging in the legal profession for some years he then became associated with the Richmond Times Dispatch, first as a reporter and subsequently occupying every news and editorial position, including city editor and managing editor, and then became business manager.

After the sale of the Dispatch in 1924 by the estate of Mr. Joseph Bryan he went to the News Leader as business manager and vice president.

In the World War he spent two years in France and his health since then had not been good. He was for some years chief quartermaster of the Virginia National Guard and went to France as one of the first guard officers called. He was assistant quartermaster of the Forty-second Division, then head of the military police, later to become commandant at headquarters of the First Army Corps.

He is survived by his wife, the former Gertrude Rives, sister of the novelist, Amelia Rives, now the Princess Troubetzkoy, whose father was Minister to France. Col. Potts also leaves a son, Mr. Thomas R. Potts, of the Air Mail Service; two grandsons, Allen and Thomas Potts, jr., and one sister, Mrs. Robert Ranlett, of Rochester, N. Y.

Vital Statistics

BIRTHS REPORTED.

Boyd and Myrtle Toombs, boy.
George E. and Lydia Tacey, girl.
William R. and Louise V. Stark, boy.
Robert W. and Marion Keiser, girl.
Louise A. and Anna M. Corrado, girl.
Edwin O. and Henrietta V. Lane, boy.
Charles P. and Estell Gibson, girl.
William F. and Louise Nelson, boy.
Charles H. and Ida B. Gross, girl.
George C. and Eleanor F. Stitt, girl.
Richard D. and Mary Sharp, boy.
Elmer and Quister Dunbar, girl.
Russell and Edith Warren, girl.
Bernard W. and Annie Chambers, boy.
Napolean and Sarah Vaughn, boy.
James B. and Flossie Wood, boy.
Roosevelt and Effie Nickens, boy.
John N. and Lola B. Wilson, boy.
Clinton C. and Blanche Moss, boy.
Henry and Mozel Simon, boy.

DEATHS REPORTED.

Susan W. Bomberger, 93 yrs., 1775 Lanier pl. nw.
Isaac Tolson, 65 yrs., St. Elizabeths Hospl.
Mary Jones, 52 yrs., Garfield Hospl.
Emily M. Booker, 37 yrs., 1715 Church st. nw.
Frances Rice, 20 yrs., Tuberculosis Hospl.
Infant to Thomas and Rosie Walker, 1 hr., Columbia Hospl.
Chaney Brown, 85 yrs., 324 Bryant st. nw.
John Ash, 78 yrs., St. Elizabeths Hospl.
Daniel F. Clinton, 69 yrs., Sibley Hospl.
Bella Dowdle, 55 yrs., Casualty Hospl.
Elenora Ryan, 49 yrs., 1007 K st. se.
Florence L. Morton, 45 yrs., Emergency Hospl.
Carl J. Furrman, 24 yrs., 2016 Connecticut ave. nw.
Mary Brieling, 22 yrs., National Homeopathic Hospl.
Dorothy Graninger, 20 yrs., Sibley Hospl.
Leo Chase, 20 yrs., 1003 H st. nw.

POLLARD ESCHEWS DRINKERS ON STAFF

New Virginia Governor Drops Hint He Won't Tolerate "Liquor Heads."

LEGISLATURE IS AMUSED

Special to The Washington Post.

Richmond, Va., Jan. 12.—While he has not exactly exacted the pledge of members of his staff, Dr. John Garland Pollard, one-time president of the Virginia Baptist Young People's Union and always an active prohibitionist, has suggested to his staff-designate that when he is governor and they are his aids he does not care to have any "liquor heads" around.

Names of the staff members are not yet available for publication, but one who has been assured he will be named revealed that Dr. Pollard had dropped the broad hints against such things as some other staffs of Virginia have allegedly been guilty of.

This revelation has caused a ripple of amusement to go the rounds of the Virginia General Assemblymen, who remained in Richmond for the preinaugural week address and one of the older Virginians, who himself has been a colonel, wondered "what could be the advantage of being on a staff under such circumstances," recalling earlier and damper days.

Teaches Bible Class.

Dr. Pollard spent his last Sunday in four years as private citizen at his home in Williamsburg teaching the Bible class at the Williamsburg Baptist Church and bidding its members farewell for the four years he will occupy the executive mansion, beginning next Wednesday shortly after he takes the oath of office.

Besides the inauguration on Wednesday, when Dr. Pollard, a college professor, will take the helm of the ship of state from the hands of Gov Harry Flood Byrd, a farmer-newspaper man, the legislators have three prime topics of conversation. They are:

1. The move to have James M. Hayes, jr., reappointed motor vehicle commissioner in spite of the fact that Dr. Pollard has announced he will name T. McCall Frazier.

2. Prospects of the various judges for election to two supreme court of appeals justiceships on Thursday.

3. Who will be named to the House committees tomorrow when Speaker Brown announces his appointments to complete the organization of the house.

Kerner Not Renamed.

Much interest is being manifested in his probable choice for the adjutant generalship, it being conceded by some that Gen. W. W. Sale will not be reappointed because of ill health. Brig. Gen. Samuel G. Waller, of Front Royal, commanding the 91st Brigade, Virginia National Guard, is regarded by many as the logical choice for the post.

Prophets have ceased to speak of the possible appointee to the commissionership of agriculture and immigration to succeed George W. Kerner, who is not to be renamed after 25 years of service. This is one of the elective posts that was included in the "short ballot" amendment.

So with these things and many others to look forward to, this week, the legislators have in prospect a lively time in addition to the regular routine of introducing and either passing or killing bills which is scheduled to begin in earnest before another week-end rolls around.

Pay Raise Bill Up.

Immediately following the committee appointments this morning the bill to raise the salary of the Governor of Virginia from $5,000 to $10,000, which already has been passed by the senate, is to go to the finance committee to be reported on. It will come back to the house, and, barring accident, will be passed and made ready for the governor's signature, which must be affixed before Gov. Pollard takes office to be effective, it being provided that no governor's salary shall be raised while he is in office.

Then, too, a joint resolution has been passed praising Rear Admiral Richard E. Byrd, whose brother is governor and whose father was long prominent in State government, for his accomplishments in flying to the South Pole after visiting the North Pole and crossing the Atlantic on previous flights. That was the first completed action of the assembly.

A new provision for the distribution of the 1½ per cent gasoline tax allocated to counties has been proposed by a special commission and a bill, introduced by Senator Saxon W. Holt, of Newport News, is in readiness to carry into effect the proposal. It proposes to allocate the funds from the source to the counties, one-third on the present basis, according to the revenues from the counties in 1925, exclusive of license taxes, and the other two-thirds on the basis of area, population and all taxes levied, State and local, giving each of these factors an equal consideration. Under the plan, 64 counties in the State will benefit and 36 will lose.

HOLY NAME SOCIETY SPEAKER IS CHOSEN

Rev. Ignatius Smith Will Be Heard at Meeting in Arlington County.

HEALTH AID ARRIVES

ARLINGTON COUNTY, BUREAU OF THE POST.
Tel. Clar. 508. Clarendon, Va.

The Rev. Ignatius Smith, prior of the Dominican Order in the United States and a former national director of the Holy Name Society in America, is announced as the principal speaker at the special meeting of the Holy Name Society of St. Charles Church, of Clarendon, to be held in the church tonight to which all members of the parish and their Catholic and non-Catholic friends are invited There will be benediction of the Blessed Sacrament, at which Father Smith will be the celebrant, assisted by the pastor, the Rev. Thomas J. Rankin and the Rev. Father Healey.

Following the services in the church, the members of the society will go to the auditorium of the St. Charles School, where election of officers will be held.

The new officers will then be installed by the Rev. Father Smith.

Dr. P. M. Chichester, county health officer, who has returned from Richmond, where he attended the annual State health conference, announces that Miss Marian J. Gray, one of the field workers of the Virginia Tuberculosis Association, comes to Arlington County today to assist the county health department in its campaign against tuberculosis, which will soon be started in the county.

According to Dr. Chichester, the county is to have the services of Miss Gray for at least one month and perhaps longer if it is seen her services are needed.

Discussing the tentative plans for the campaign, Dr. Chichester stated that there are to be workers in all sections of the country for the purpose of locating persons having the disease and those who may be susceptible through contact. This work accomplished, it will be followed by the holding of special clinics at the various health centers in the county. Literature, giving an insight to all phases of the disease and suggestions for combatting it, is now being prepared by the department to be distributed in all homes in the county.

With only three days remaining in which owners of automobiles will be permitted to operate under 1929 license plates, J. V. Turner, in charge of the distribution in this section, urges persons to lose no more time, but to come to the courthouse early and secure tags.

Mr. Turner states that he will be in the office of Sheriff Howard B. Fields at the courthouse each day up to and including Wednesday from 9 o'clock in the morning until 4 o'clock in the afternoon. After that date tags may be secured from his office at East Falls Church.

The Arlington County Business and Professional Woman's Club will hold its monthly luncheon meeting tomorrow at 12 o'clock at the Boulevard Bakery, at Clarendon.

Concluding the morning services yesterday at St. George's Episcopal Church, the officers of the Guild and Men's Organization were installed by the pastor, the Rev. Henry J. Miller.

Those of the Guild who were installed were: Mrs. J. N. Steed, president; Mrs. M. G. Bause, vice president; Mrs. William Friess, secretary, and Mrs. A. M. Dawson, treasurer. Officers of the men's organization installed are: William M. Broxton, president; A. J. A. Johnson, vice president; P. Alvey, secretary, and E. N. Kloman, treasurer.

The annual congregational meeting of St. George's Episcopal Church will be held in the church tomorrow night at 8 o'clock.

Reading of reports of the activities of the various organizations of the church will precede the election of the vestry. The meeting will conclude with a social hour.

K. Zickelfoose has been elected president of the Ballston Council, No. 36, Order of Fraternal Americans. Other officers are: John McQuinn, vice president; Charles F. Crump, recording secretary; Joseph M. King, assistant recording secretary; A. W. Miller, financial secretary; Russell D. McShea, treasurer; Fred Collins, conductor; Meade Hansborough, warden; Mr. Connell, inside sentinel; George Hunaker, outside sentinel; Carroll Francis, trustee for three years; Joseph M. King and Guy T. Rogers, representatives to the State council, with Bernard Talbott as an alternate, and Guy T. Rogers, chaplain.

An invitation dance under the auspices of the Edward Douglas White Council, Knights of Columbus, will be given Wednesday night in the auditorium of St. Charles School hall at Clarendon. Music will be furnished by Russ Hendkey and his orchestra.

The Ashton Heights Citizens Association announces it will give the first of a series of card parties Wednesday night in the Ashton Heights Woman's Clubhouse. These parties will continue during the winter, it is announced.

The January meeting of the Leeway Citizens Association will be held tomorrow night in the Robert E. Lee Schoolhouse at 8 o'clock.

Owing to Hugh J. McGrath having been called to Brockton, Mass., yesterday, due to the death of his father, it was announced last night that the executive committee of the Arlington County Civic Federation has postponed its meeting, scheduled for Thursday night, January 23. The meeting will be held at the home of Mr. McGrath at Lyon Park.

The Progressive woman's class, of the Ballston Christian Church, announced that they will give a luncheon in the basement of the church at noon Wednesday. Following the luncheon there will be a business meeting of the class, at which standing committees for the year will be appointed.

The Woman's Club of Lyon Park announces a card party will be given tomorrow night in the Community House at 8 o'clock. The committee on arrangements is composed of Mrs. E. J. Merrick, jr., chairman; Mrs. Louis C. Carl, Mrs. A. A. Moore, Mrs. H. B. Hartung and Mrs. C. B. Withauer.

VIRGINIA MAY FORM STATE POLICE FORCE

Rumors Current That Hayes Will Be Selected Head of Constabulary.

PETITION BEING PASSED

Special to The Washington Post.

Winchester, Va., Jan. 12.—Creation of a State constabulary and appointment of James M. Hayes jr., as its chief, or director, is being considered in certain legislative circles in Richmond according to a report current here today. It was not known whether the State police would operate in conjunction with State motor vehicle inspectors, who have police authority or as a separate unit.

The report got into circulation about the same time word was received of a petition passed among legislators at the capitol, favoring the reappointment of Mr. Hayes as motor vehicle commissioner, although Governor-elect Pollard is understood to have indicated recently his intention of appointing T. McCall Frazer, who managed the Pollard primary and general election campaigns. Shortly after Gov. Pollard had been elected, Hayes wrote him a letter, asking that he be not considered as an applicant for reappointment as director of the motor vehicle department.

Mr. Hayes recently cautioned his inspectors against taking part in enforcement of the State prohibition law, as some were doing, stating that they were representatives of the motor vehicle division and not the prohibition department of the State.

It was thought by some that the petition now being circulated among legislators in Hayes' behalf really has to do with the reported movement to create a State constabulary, with the present motor vehicle commissioner as chief, rather than for his reappointment after his self-elimination.

Youth Kills Himself In Love Despondency

Special to The Washington Post.

Hagerstown, Md., Jan. 12.—Alvey Dick, 20, took his life early today at the home of his sister, Mrs. Earl Stotler, here. He used a revolver, the bullet entering his head.

The youth was despondent because the mother of his sweetheart is said to have frowned upon his attentions. He left a note on the back of a magazine, which was found beside him, which he requested be read to his girl. He referred to the actions of her mother and told her that he was preparing the way for her to accept the attentions of a rival in love. He also left a final word of good-by to his family. The body was found in the kitchen, and a small caliber revolver clutched in his hand. Coroner John H. Bitner declared it a case of suicide.

Capt. Robert E. Perkins Dies in Texas Hospital

Special to The Washington Post.

Petersburg, Va., Jan. 12.—Capt. Robert E. Perkins, U. S. A., formerly of this city, died Saturday morning in the United States Veterans' Hospital in Legion, Tex., where he has been ill since July. Having a distinguished service record for service in the World War and for service dating back over a period of 28 years, Capt. Perkins, who was 40 years old at the time of his death, would have been retired in 3 years.

Capt. Perkins is survived by his widow and child, three brothers, J. Edward Perkins, of El Paso, Tex. T. Dunlop Perkins and J. H. Perkins, of this city four sisters, Mrs. James Halligan, of Reams; Mrs. David Wills, of Richmond; Mrs. Margaret Allen, of Richmond, and Mrs. William Hartwell, of Portsmouth.

THE NEW WEEK'S BILLS

METROPOLITAN

"GENERAL CRACK." Warner Bros. all-talking production with natural color sequences and musical passages, starring John Barrymore, supported by a stellar cast. Adapted by Walter Anthony from story by George Preedy. Directed by Alan Crosland. Reviewed Saturday afternoon.

By NELSON B. BELL.

Falling something short, perhaps, of the highest capabilities of its star, whose stage performances in "Peter Ibbetson," "Hamlet" and others of the more finely wrought plays have proved his mastery of all the delicate nuances of classic drama, this fast-moving and colorful vehicle, nevertheless, fulfills all of the extravagant encomiums that preceded it as a worthy medium for the introduction of John Barrymore to the articulate screen.

Prince Christian Rudolph Augustus Christopher Ketlar, illegitimate son of the Duke of Kurland and the Gypsy princess Nina, from whose abundant initials is formed the convenient nom de guerre of Gen. Crack, is a handsome, swashbuckling, medieval warrior, by turns whimsical, vengeful and heroic. Living in a maelstrom of intrigue, plot and counter-plot amidst the whirling destinies of Austria, Bavaria, Russia and his own little Duchy of Kurland, Crack holds the fate of Emperor Leopold II, of Austria, in the hollow of the hand that grips his invincible blade, wins the weakling a crown, then snatches it from his head and refuses the hand of his sister, Archduchess Maria Luisa, to wed Fidelia, a fiery siren from a roadside Gypsy camp whose notions of faithful wifehood quite belie her name. Betrayed by both his wife and his emperor, Prince Christian reweaves their lives into a pattern more to his liking.

Here is a picturesquely staged and magnificently costumed drama of action in which interesting and tense situations pile one upon the other in cyclonic succession. The scene is varied by occasional glimpses of far-flung battle lines, and imperial coronation, executed in natural colors, adds an effective bit of pagentry to a production of many spectacular qualities.

Not only is the piece well acted and expertly photographed. It well written and excellently directed—save for the intrusion of an infrequent anachronism that probably will go unnoticed.

The Barrymore voice, as was to have been expected, proves equal to every demand of the microphone. The classic contours of his Grecian-god profile have possibly been too persistently stressed in the posing of some of the more passive intervals of the play, but it seems wholly safe to predict that "General Crack" will prove one of the most popular of the Barrymore vehicles since "Jekyl and Hyde" or "The Sea Beast"—certainly more to the average taste than "Don Juan," his first picture with audible sound effects.

The supporting cast is one of conspicuously judicious selection, led by Lowell Sherman—who seemed to me just a bit conscious of the eminence of the star, in some of their scenes—as the emperor; Marion Nixon, a charming Maria Luisa; Armida, as Fidelia; Hobert Bosworth, Otto Matieson, Andres de Segurola, Douglas Gerrard, Jacqueline Logan, Julanne Johnston and R. D. McLean, Washington actor, presiding ecclesiastic at the crowning. The impressive chorals of the coronation and the less conventional songs and dances of the gypsy camp are effective interpolations, by no means foreign to the movement of the plot.

The Paramount Sound News is the only auxiliary attraction.

PALACE

"NEW YORK NIGHTS." United Artists all-talking production with songs, starring Norma Talmadge, supported by Gilbert Roland, John Wray and Lilyan Tashman. Adapted from Hugh Stanislaws, Stage's stage play, "Tin Pan Alley." Directed by Lewis Milestone. Reviewed Saturday night.

Those in whose minds the name of Norma Talmadge is inseparably linked with such silent dramas as "Smilin' Through," "The Passion Flower," "The Song of Love," "Camille" and the like, will probably be startled by the character of her first all-talking picture and the skill with which she plays a role that has been anything but idealized.

"New York Nights" pertains to Gotham's nocturnal enterprises such as led, in a general sort of way, to the demise of Mr. Rothstein, Broadway playboy and Manhattan's most picturesque child of hazard; "Dot" King, Mr. Elwell, the bridge wizard and ladies' man, and numerous others. I mean to say, it treats of the gay life at practically its gayest, with much whoopee, a little gunplay and a few gangsters thrown in by way of diversity of action and explosive quality of climax. Miss Talmadge, save when she tires of her song-writer husband's drunkenness and seeming perfidy, is for the most part an innocent bystander to all this, although along about the third reel she does step out a bit with the nervous gentleman from Chicago—"the toughest part."

In theme, the picture offers only a slight variation from the formula that was employed in "The Dance of Life," "Big Time" and the others in which a loving couple have been temporarily separated only to be reunited as soon as the successful wife has discovered that the boy friend could hope to be nothing much better than a first-class gutter rat without her. But if any play involving a team of song writers, a little bit of backstage life and a dash of underworld ever sent you out of the theater convinced that you had seen something, this one will.

Miss Talmadge, in the role of the brilliant show girl tied to an utter incompetent by the bonds of matrimony, has lost none of her proficiency in pantomine, but has added to it a voice that is deep-pitched and pleasant, is at times a trifle throaty, that needs only to have the rough edges in the matter of its use smoothed away to be one of the most effective on the screen. Miss Talmadge has lost at least ten years, incidentally, since I last saw her.

Two exceptionally deft performances stand out among the support—Joe Previdi, by John Wray, who played the same role on the stage in "Tin Pan Alley," and Lilyan Tashman, as an alert and case-hardened lady of the ensemble. Wray's portrayal of the Chicago gangster who has become a "big shot" in New York is little less than inspired—a masterpiece of consistent and distinctive delineation. Miss Tashman has done her part many times before and seems constantly to improve. Gilbert Roland and Roscoe Karns leave a great deal to be desired as the bibbling tunesters.

The stage unit, "Eton Days," is notable principally as the means of introducing Dave Schooler to Washington audiences. Mr. Schooler, favorite of the Capitol Theater, in New York, is an indefatigable master of ceremonies who is also actor, singer, dancer, conductor and concert pianist. He emerges, after it is all over, the outstanding hit of his show, which includes such able specialists as Castleton and Mack, Marguerite and Gill, John Maxwell and the Chester Hale Girls.

The Hearst Metrotone News, featuring John D. Rockefeller, Charles Gaige's organ interludes and a rousing rendition of the "Solonelle" overture, with vivid wide-screen effects, complete the bill.

N. B. B.

FOX

"CHRISTIANA." Fox production with synchronized accompaniment and dialogue sequences, starring Janet Gaynor, supported by Charles Morton and Rudolph Schildkraut. Adapted from a story by Tristam Tupper. Directed by William K. Howard. Reviewed Sunday afternoon.

Although I understand the general release date of this picture to have been December 15, it is none the less obvious that it was made in that remote era when synchronized orchestral accompaniment, with an interpolated theme song introduced at most inopportune moments by an invisible voice, was considered the last word in sound-screen development. Until its final sequences it is an otherwise silent picture, relying upon subtitles for the expression of speech and movement. In quality of both photography and sound reproduction it belongs to an earlier day. It should be stated, however, that the major charge that can be leveled against this quaint camera drama is that it has been hopelessly outmoded in the amazingly swift perfection of the articulate cinema. In subject matter and treatment it is not far removed from "Seventh Heaven" and "Street Angel." But they were still in style upon the respective dates of their release. "Christina" is not.

Janet Gaynor, in the title role of the little Dutch girl who declined the proffered hand, fortune and name of the head of the village fishing fleet in favor of a young god riding a white horse with a visiting carnival company, is utterly charming. The few drab threads of her pitifully restricted life become desperately tangled before it is revealed that Jan Sturm is not the blackguard he has been painted and that, after all, some of her dreams bid fair to come true. The prospect for a time is sufficiently disheartening to permit Miss Gaynor opportunity to be infinitely pathetic. Her fragile voice adds to the plaintiveness of these closing moments of the picture.

Charles Morton, opposite, offers a portrayal that largely justifies Christina's infatuation, and Lucy Dorraine, as the sinister circus proprietress, is an efficient threat. Harry Cording is the suitor whose life is wrapped up in fish and Rudolph Schildkraut the vigilant toymaker who loses his eyesight to add to the anguish of his daughter.

The "Jazz Buccaneers," occupying the stage, is elaborately staged aboard a galleon flying the skull and crossbones and serves to introduce Alexander Callam, the new master of ceremonies at the Fox. Introduced by Mr. Brusiloff, Mr. Callum, who has appeared in numerous popular operettas, including "My Maryland" and "The Countess Maritza," expressed his pleasure at the local assignment and forthwith entrenched himself as a vocalist by singing "My Maryland," from the Sigmund Romberg operetta, and "Play, Gypsies, Play," from the Emmerich Kalman work, in a resonant barytone of fine power.

Among those introduced by Mr. Callam were Helen Warner, a songstress after the type of Stella Mayhew or "Aunt Jemima"; Eddie Ray, Russian dancer; Charles Brugge, eccentric comedian; La Petite Marie, acrobatic dancer; Emilie and Romaine, adagio artists, and the Sunkist Beauties.

The Fox Movietone News and Leon Brusiloff's special arrangement of melodies by Moskowski, offered as a well played overture, augmented the entertainment.

N. B. B.

RKO-KEITH

"SEVEN KEYS TO BALDPATE." Radio Pictures talking-picture, from the play by George M. Cohan, based on the story by Earl Derr Biggers, starring Richard Dix. Directed by Reginald Barker. Reviewed Sunday afternoon by C. Ransom.

Though Mr. Biggers' mischievous legend was at one time pretty thoroughly worked over, through the varied mediums of print and stage and silent screen, years enough have passed for the arrival of a new crop of wonderers at the mysteries to be unlocked by the keys of Baldpate. The new talking version preserves all the thrills and chills and the triple surprises, besides enhancing them with the more modern magic of the microphone.

A well-selected cast runs through the swiftly paced story under the eye of a director who knows how to get the best values out of all the turns of fun and excitement. Richard Dix himself would not be the reviewer's choice to play the part of the author-hero, for he seems a sort of a stolid individual who lacks the ginger for the swift output of purple pages. But after all, he is chiefly a looker-on at the festival and it is the invading swarm of fanciful characters who count. They are all in clever but mostly unfamiliar hands, whose names are not identified with the parts in the cast as thrown on the screen. DeWitt Jennings as the crooked mayor was the only one definitely recognized except that the charming young newspaper woman who provides the love at first sight is Miriam Seegar.

Too much should not be told, but it may be well for the spectator to understand from the start that the story is one that laughs at itself. William Hollowell Magee, fabricator of best sellers, has a $5,000 bet that he can write a novel in 24 hours, and for this purpose seeks, as the lonesomest possible spot, a summer hotel known as Baldpate, on a mountaintop, in the dead of winter. The owner, who has the other end of the bet, provides him with the only key to Baldpate. No sooner is he settled at his portable typewriter at midnight than another key is thrust in the lock. From that point the interest thickens and keys multiply till it is clear the poor writer will never have time to begin his story.

A Christie talking comedy with Marie Dressler and Polly Moran has second place on the bill. They are two village women living together who are frightened by the report of an escaped convict in the neighborhood. Sarah Bascomb, the one played by Miss Dressler, plans to subdue him, if he should invade the premises, by sex appeal. If you can't find laughing material in that suggestion you have forgotten the admirable Miss Dressler. Polly Moran is also capable, and if the two would cut out the broad burlesque and get together in a real comedy, something good would come of it.

A Pathe talking and sounding news reel completes the program.

COLUMBIA

"DYNAMITE." A Metro-Goldwyn-Mayer presentation of Jeanie MacPherson's original screen story, featuring Charles Bickford, Conrad Nagel and Kay Johnson. Directed by Cecil B. DeMille. Reviewed Saturday evening by W. A. Whitney.

For his debut as a director of talking pictures, Cecile B. De Mille has chosen "Dynamite," and it is a happy one in more ways than one. The picture not only serves to land him in the van of talkie directors, but is also a vehicle whose several detonations are either expressed or implied by the title.

To obtain her grandfather's millions, Cynthia Crothers must be married and living with her husband on her twenty-third birthday. Far from desirous of permanently assuming the matrimonial bonds, she marries Hagon Derk, a condemned murderer, on the eve of his execution. Derk, however, is innocent and, by an eleventh-hour confession, is saved from the gallows. He goes to Cynthia and breaks up an orgiastic house party and then leaves for the mining camp where he had been employed. Cynthia, whose main thought is still the inheritance, follows him and is allowed to stay at his house until the required time has expired. After a sudden trip to the city, the motive of which Derk entirely mistakes, Cynthia and Roger Towne, her intended husband, whom she has "bought" from his wife, go into the mine to say good-by. At this point a cave-in occurs and necessitates dynamiting a bulkhead to get aid until rescue comes. The dynamiting means the death of him who detonates the charge and Roger sacrifices himself, leaving Derk and Cynthia to make a real marriage out of the earlier ironic ceremony.

To Charles Bickford be all credit for a marvelous characterization of the coal-miner husband, a role that requires sympathetic treatment through the entire gamut of emotions. To say that his treatment of the part is flawless is to put it mildly.

Opposite Mr. Bickord is Kay Johnson, as the society legatee. Miss Johnson is all that could be desired in the part. Conrad Nagel, as the "purchased" husband-to-be, delivers another of his fine pieces of acting but it is not until the cave-in in the mine that he really gets warmed up. As a half-crazed man, caught in a trap like a rat and with but fifteen minutes to live, Mr. Nagel reveals a phase of histrionic ability which he has seldom had opportunity to show. His not too obtrusive part is made more than satisfying by this splendid bit.

Ever a director whose talents have run to the spectacular, composed and filmed around subjects of titanic human appeal, Mr. DeMille in the present production does not deviate from his established practice. Probably not yet entirely prone to forsake the old silent drama for the newfangled song-and-dance picture, Mr. DeMille has developed a fast-moving, vibrant and dramatic narrative which combines most admirably the advantages of both sound and silent picture into two hours of almost breathless interest.

The subsidiaries are reduced to an abbreviated release of the Hearst Metrotone News and a very brief interlude by the orchestra.

RIALTO

"THIS THING CALLED LOVE." A Pathe talking-picture, from the play by Edwin Burke, featuring Edmund Lowe and Constance Bennett. Directed by Paul Stein. Reviewed Saturday night by Mary Porter Russell.

Edwin Burke's entertaining comedy of marriage and its foibles was introduced to Washington theatergoers through stock and road company performances of comparatively recent date. Now the film version has come our way, and the spirit of the piece seems to have survived undauntedly the process of adaptation. The picture falls within the category of excellently photographed and phonographed stage successes that sacrifice the mobility of the camera to the faithful reproduction of situations and lines, as originally conceived. In an offering of the present type, where shrewd and often witty dialogue is more important than action, this is the only successful method that the screen can follow.

The theory propounded by Mr. Burke is that it is love, rather than lack of it, that makes of marirage a great battling institution, to be shunned by harmony loving souls who would have peace.

Ann Marvin, an independent young woman, with a distaste for scenes, has watched with disillusioned eyes the hectic misery of her sister's married life. It is love, she decides, that has turned Clara into this jealous, possessive, unreasonable creature. So her own marirage is arranged differently. She is to make for Robert Collins the home for which he has longed. She is to serve, on a salary basis, as a charming hostess, as a courteous, soothing, sweet-tempered companion. There is to be boundless liberty for both. And this thing called love is to be barred without. That it will enter unbidden is a foregone conclusion, but the way in which it plays havoc, upon entrance, with the tranquillity of the new home, is a mater of huge delight.

The story is unfolded lightly, almost frivously, with overtones of laughter veiling its cynicism and its suggestion of hopeless protest. "You have ruined a beautiful thing," says Ann to Robert, after the first bitter words have been spoken. Yet the fadeout finds them reconciled.

The leading roles are skilfully enacted by Edmund Lowe, who utilizes his flair for romance with obvious enjoyment, and by Constance Bennett, sister of Joan Bennett and daughter of Richard Bennett, whose graciousness and poise bring distinction to her characterization. Carmelita Geraghty is the female menace, Ruth Taylor, the priceless Dolly, and Roscoe Karns the husband of Clara. ZaSu Pitts, as Clara, proves as amusing in smart attire as in her customary habiliments.

The voice of Graham McNamee is scheduled to announce the newsreel, though it failed to be lifted at the performance attended. The other short subjects are unworthy of the high standard set by the feature film. Lloyd Hamilton's comedy, "Grass Skirts," is not particularly funny, and a sentimental affair entitled "A South Sea Interlude" forfeits any charm to which it might have aspired, through indistinct photography, poor coloring, inane lines and stiff acting. The house orchestra provides two short periods of music.

EARLE

"POINTED HEELS." A Paramount all-talking adaptation of the magazine story by Charles Brackett, adapted for the screen by Florence Ryerson and John V. A. Weaver, with William Powell, "Skeets" Gallagher, Fay Wray and Helen Kane. Directed by A. Edward Sutherland. Reviewed Saturday night by W. A. Whitney.

With ample opportunity to overload a film with the picturization of a stage show that has no great amount of merit, and thus increase the footage of a rather short feature, "Pointed Heels" is meritorious because this very thing has not been done. With the exception of a single Technicolor scene, which is none the less entertaining, there are no scenes not inseparably linked with the development of the main plot and the subplots. The result is an entertaining picture whose action moves along with unininterrupted smoothness.

The main plot concerns the marital hardships of a chorus girl and her composer-husband, who find that love and their respective careers do not readily mix. She draws the interest of the producer of the show and, as a result, hubby writes a song which becomes the hit of the show. Mixed up in the theatrical game are the over the happy ditty. Nixons, "Dot" and "Dash," who put

Due to the peculiar construction of the play there is no outstanding role except that which is made by the actors themselves. The four principals are equally responsible for the unfolding of the drama, but they will be rated according to one's personal likes and dislikes. To William Powell, as the producer, falls the task of reading most of the serious lines of the play and his rendition of them is up to his usual standard. Notwithstanding his being made up in no especial manner, he does not carry over into this part any of the shade of the other characters which he has played in the recent past.

Fay Wray, as the wife-chorus girl, is acceptable in her part, but she does her lines and songs so unobtrusively that but little is remembered of her when it is all over.

"Skeets" Gallagher and Helen Kane, as the husband-wife, song-and-dance team, furnish the hilarity of the picture. And if there is a better boop-boop-a-doop singer than Helen Kane—she with the screen's most infectious laugh—Washington has not seen her!

The shortness of the feature allows time for an entertaining and diversified list of subsidiary attractions. There is, for one, Little Billy in "The Head of the Family," an hilarious comedy from the pen of Tom McNamarra, directed by Bryan Foy. For those who like a taste of the Gay Nineties there are Billy and Elsa Newell in "Then and Now." More domestic entanglements are revealed in "Love, Honor and Oh, Baby," directed by George LeMaire. And lastly, there is a release of the Universal News.

A medley of favorite numbers from Victor Herbert's operettas comprises the overture, with "Kiss Me Again" and "Ah! Sweet Mystery of Life," as violin solos.

Man Held in Theft Of Unmailed Letter

Special to The Washington Post.

Clarksburg, W. Va., Jan. 12.—Fearful of forgetting to mail a letter given him by a friend induced Ernest Stead, of Gilmer County, to give the addressed missive to a stranger to mail at the postoffice. The letter was never mailed and John Buzzard was the loser of a $300 check from the State Road Commission.

Frank Conley, 40, of Frozen, Gilmer County, has been arrested by State police under charge of taking the check and cashing it at a Gassaway bank.

Textile Plants Reopening.

Martinsburg, W. Va., Jan. 12 (Special).—Interwoven Mills, Inc., with two plants here employing approximately 2,000 persons, will reopen tomorrow morning after a suspension of three weeks for repairs and adjustments. The knitting department returns tomorrow with other departments following progressively as work justifies.